

5/6.5.1
05/08

Pre-Hospital Emergency Childbirth

P AP

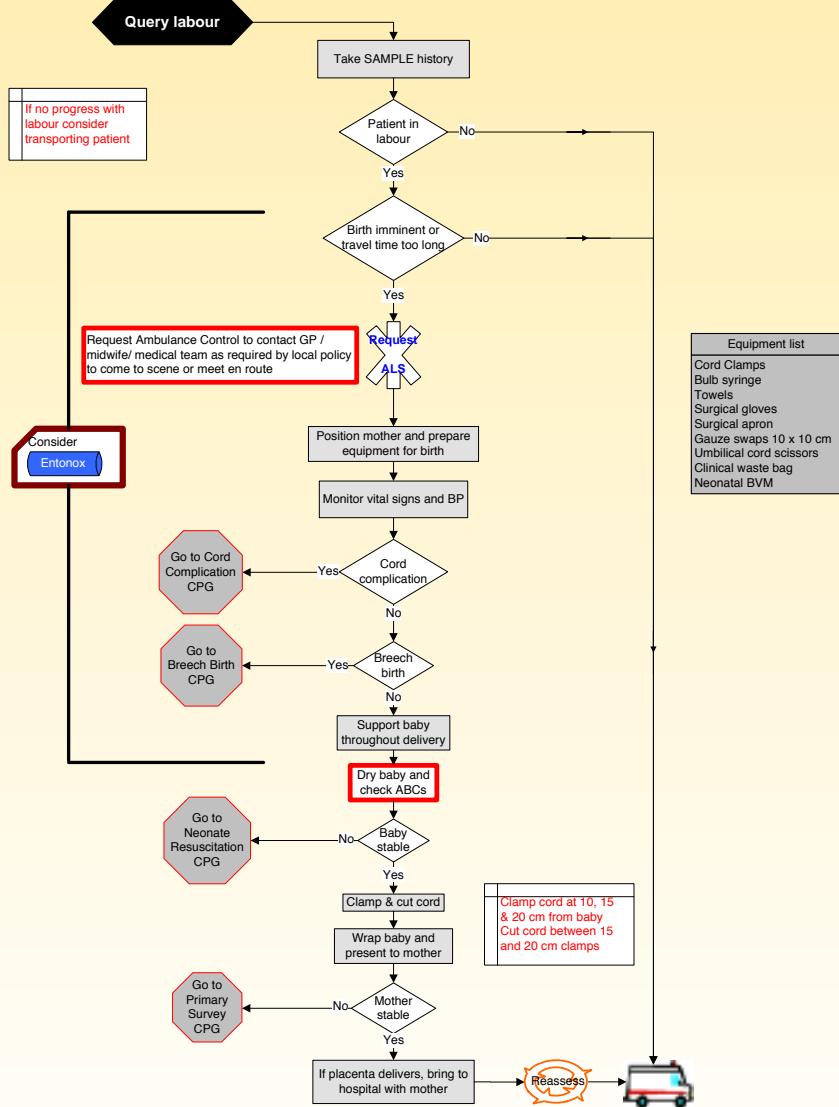

Equipment list
Cord Clamps
Bulb syringe
Towels
Surgical gloves
Surgical apron
Gauze swabs 10 x 10 cm
Umbilical cord scissors
Clinical waste bag
Neonatal BVM

OBSTETRIC EMERGENCIES
Pre-Hospital Emergency Childbirth

S5

5/6.5.2
05/08

Basic & Advanced Life Support – Neonate (< 4 weeks)

P **AP**

OBSTETRIC EMERGENCIES
Basic & Advanced Life Support – Neonate (< 4 weeks)

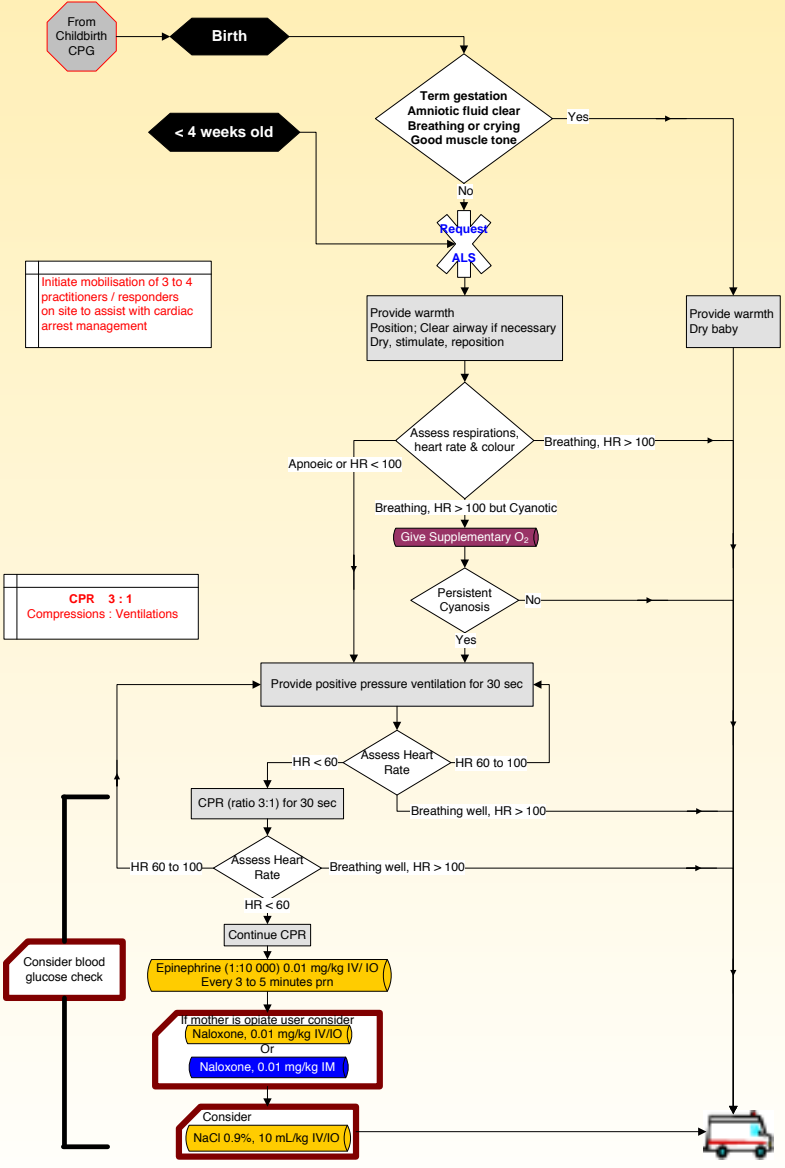

S5

05/08 **5/6.5.3**

Haemorrhage in Pregnancy Prior to Delivery

P **AP**

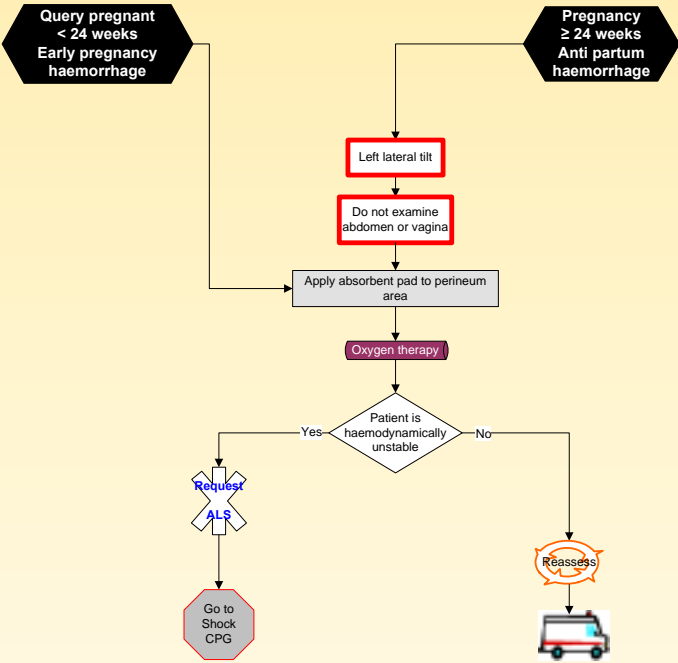

OBSTETRIC EMERGENCIES
Haemorrhage in Pregnancy Prior to Delivery

S5

Reference: Sweet, BR, 2000, Mayes' Midwifery, 12th Edition, Bailliere Tindall

5/6.5.4
05/08

Postpartum Haemorrhage

P AP

2nd stage of labour complete

Estimate blood loss

Apply absorbent pad to perineum area

Oxygen therapy

Syntometrine, 1 mL IM
(if not already administered)

Mother is haemodynamically unstable

Request ALS

External massage of the uterus

Check/ ask mother re multiple births prior to administration of Syntometrine

Elevate lower limbs

AP Consider inserting a urinary catheter

Go to Shock CPG

Reassess



OBSTETRIC EMERGENCIES
Postpartum Haemorrhage

S5

Reference: Sweet, BR, 2000, Mayes' Midwifery, 12th Edition, Bailliere Tindall

5/6.5.5
05/08

Umbilical Cord Complications

P AP

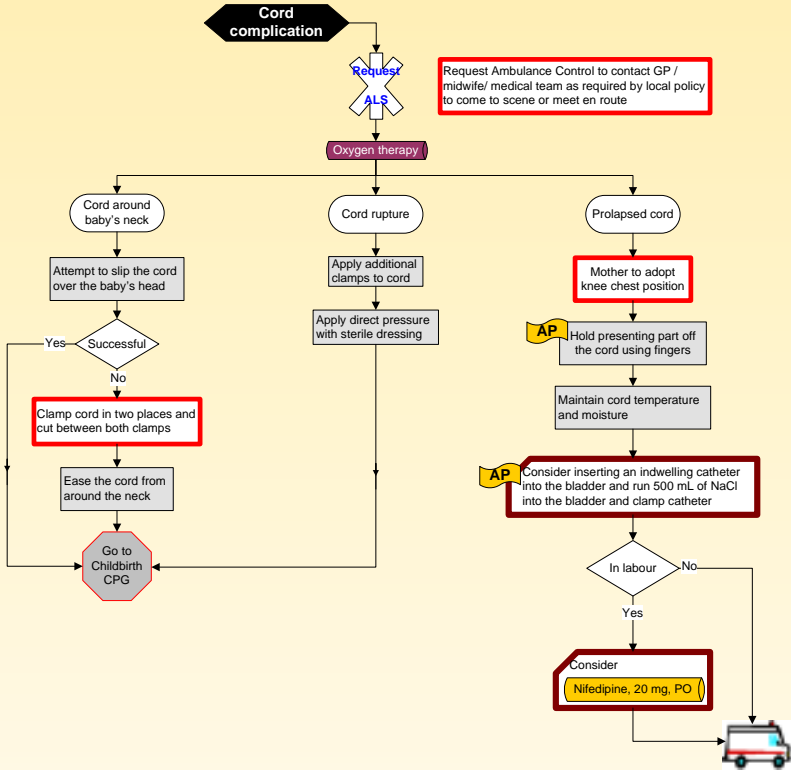

OBSTETRIC EMERGENCIES
Umbilical Cord Complications

S5

For prolapsed cord pre-alert hospital as emergency caesarean section will be required

Reference: Sweet, BR, 2000, Mayes' Midwifery, 12th Edition, Bailliere Tindall
Katz Z et al, 1988, Management of labor with umbilical cord prolaps: A 5 year study. Obstet. Gynecol. 72(2): 278-281
Duley, LMM, 2002, Clinical Guideline No 1(B), Tocolytic Drugs for women in preterm labour, Royal College of Obstetricians and gynaecologists

5/6.5.6
05/08

Breech Birth

P AP

OBSTETRIC EMERGENCIES
Breech Birth

S5

