

Clinical Practice Guidelines - 2017 Edition

OCCUPATIONAL FIRST AIDER



Pre-Hospital
Emergency Care
Council



These CPGs are dedicated to the memory of Dr Geoff King, the inaugural Director of the Pre-Hospital Emergency Care Council (PHECC), who sadly passed away in August 2014. Geoff was a true leader who had the ability to influence change through his own charismatic presence, vision and the respect he showed to all who met and dealt with him. He had an ability to empower others to perform and achieve to a "higher standard".

Geoff's message was consistent "If you always put the patient first when making a decision, you will never make the wrong decision".

His immense legacy is without equal.

Ní bheidh a leithéid arís ann.

PHECC Clinical Practice Guidelines

First Edition, 2001

Second Edition, 2004

Third Edition, 2009

Third Edition, Version 2, 2011

Fourth Edition, April 2012

Fifth Edition, July 2014

Sixth Edition, March 2017

Published by:

Pre-Hospital Emergency Care Council

Abbey Moat House, Abbey Street, Naas, Co. Kildare, W91 NN9V, Ireland

Phone: +353 (0)45 882042

Fax: + 353 (0)45 882089

Email: info@phecc.ie

Web: www.phecc.ie

ISBN 978-0-9929363-6-5

© Pre-Hospital Emergency Care Council 2017

Permission is hereby granted to redistribute this document, in whole or part, for educational, non-commercial purposes providing that the content is not altered and that the Pre-Hospital Emergency Care Council (PHECC) is appropriately credited for the work. Written permission from PHECC is required for all other uses. Please contact the author: b.power@phecc.ie

TABLE OF CONTENTS

FOREWORD.	4
ACCEPTED ABBREVIATIONS	5
ACKNOWLEDGEMENTS	7
INTRODUCTION	9
IMPLEMENTATION AND USE OF CLINICAL PRACTICE GUIDELINES	10

CLINICAL PRACTICE GUIDELINES

INDEX.	12
KEY/CODES EXPLANATION.	13
SECTION 1 Care Principles.	14
SECTION 2 Patient Assessment	16
SECTION 3 Respiratory Emergencies	19
SECTION 4 Medical Emergencies	21
SECTION 5 Obstetric Emergencies	(not applicable)
SECTION 6 Trauma.	34
SECTION 7 Paediatric Emergencies	41
SECTION 8 Operations.	47
APPENDIX 1 – Medication Formulary.	48
APPENDIX 2 – Medications & Skills Matrix	52
APPENDIX 3 – Critical Incident Stress Management	59
APPENDIX 4 – CPG updates for Occupational First Aider.	61
APPENDIX 5 – Pre-Hospital Defibrillation Position Paper.	64
APPENDIX 6 – Spinal Injury Management Recommendations	66

FOREWORD

This Handbook comprises the 2017 Edition Clinical Practice Guidelines (CPGs). These guidelines outline patient assessments and pre-hospital management for responders at Emergency First Responder-Basic Tactical Emergency Care, Emergency First Responder, First Aid Responder and Occupational First Aider levels, and registered practitioners at Emergency Medical Technician, Paramedic and Advanced Paramedic levels, and I am delighted that there are now 386 CPGs to guide integrated care across the six pre-hospital emergency care clinical levels. These CPGs ensure that responders and practitioners are practicing to best international standards and support PHECC's vision that people in Ireland receive excellent pre-hospital emergency care.



I would like to acknowledge the hard work and commitment the members of the Medical Advisory Committee have shown during the development of this publication, guided by Dr Mick Molloy (Chair). I would also like to pay tribute to the Medical Advisory Groups, chaired by Dr Cathal O'Donnell and Dr Zelig Gaffney, for their dedication and expertise in the publication of previous guidelines, during my term as Chair of Council. A special word of thanks goes to Mr Brian Power, PHECC Programme Development Officer, and the PHECC executive, for their continued support in researching and compiling these CPGs.

I recognise the contribution made by many responders and practitioners, whose feedback has assisted PHECC in the continual improvement and development of CPGs, and welcome these guidelines as an important contribution to best practice in pre-hospital emergency care.

A handwritten signature in black ink, appearing to read 'Tom Mooney', written over a horizontal line.

Mr Tom Mooney, Chair, Pre-Hospital Emergency Care Council (June 2008 – June 2016)

ACCEPTED ABBREVIATIONS

Advanced Paramedic.....	AP
Advanced Life Support.....	ALS
Airway, Breathing & Circulation.....	ABC
All Terrain Vehicle.....	ATV
Altered Level of Consciousness.....	ALoC
Automated External Defibrillator.....	AED
Bag Valve Mask.....	BVM
Basic Life Support.....	BLS
Blood Glucose.....	BG
Blood Pressure.....	BP
Basic Tactical Emergency Care.....	BTEC
Capillary Refill Time.....	CRT
Carbon Dioxide.....	CO ₂
Cardiopulmonary Resuscitation.....	CPR
Cervical Spine.....	C-spine
Chronic Obstructive Pulmonary Disease.....	COPD
Clinical Practice Guideline.....	CPG
Continuous Positive Airway Pressure.....	CPAP
Degree.....	°
Degrees Centigrade.....	°C
Dextrose 10% in water.....	D ₁₀ W
Dextrose 5% in water.....	D ₅ W
Do Not Resuscitate.....	DNR
Drop (gutta).....	gtt
Electrocardiogram.....	ECG
Emergency Department.....	ED
Emergency Medical Technician.....	EMT
Endotracheal Tube.....	ETT
Foreign Body Airway Obstruction.....	FBAO
Fracture.....	#
General Practitioner.....	GP
Glasgow Coma Scale.....	GCS
Gram.....	g
Intramuscular.....	IM
Intranasal.....	IN
Intraosseous.....	IO
Intravenous.....	IV
Joules.....	J
Kilogram.....	Kg
Laryngeal Mask Airway.....	LMA

ACCEPTED ABBREVIATIONS Continued

Mean Arterial Pressure	MAP
Milligram	mg
Millilitre	mL
Millimole	mmol
Minute	min
Modified Early Warning Score	MEWS
Motor Vehicle Collision	MVC
Myocardial Infarction	MI
Milliequivalent	mEq
Millimetres of mercury	mmHg
Nasopharyngeal airway	NPA
Nebulised	NEB
Negative decadic logarithm of the H ⁺ ion concentration	pH
Orally (per os)	PO
Oropharyngeal airway	OPA
Oxygen	O ₂
Paramedic	P
Peak Expiratory Flow Rate	PEFR
Per rectum	PR
Per vagina	PV
Percutaneous Coronary Intervention	PCI
Personal Protective Equipment	PPE
Pulseless Electrical Activity	PEA
Pulseless Ventricular Tachycardia	pVT
Registered Medical Practitioner	RMP
Registered Psychiatric Nurse	RPN
Respiration rate	RR
Return of Spontaneous Circulation	ROSC
Revised Trauma Score	RTS
Saturation of arterial Oxygen	SpO ₂
ST Elevation Myocardial Infarction	STEMI
Subcutaneous	SC
Sublingual	SL
Supraventricular Tachycardia	SVT
Systolic Blood Pressure	SBP
Therefore	∴
Total body surface area	TBSA
Ventricular Fibrillation	VF
Ventricular Tachycardia	VT
When necessary (pro re nata)	prn

ACKNOWLEDGEMENTS

The process of developing CPGs has been long and detailed. The quality of the finished product is due to the painstaking work of many people, who through their expertise and review of the literature, ensured a world-class publication.

PROJECT LEADER & EDITOR

Mr Brian Power, Programme Development Officer, PHECC

REVIEW & PUBLICATION PROJECT LEADER

Mr Ricky Ellis, Programme Development Officer, PHECC

MEDICAL ADVISOR to PHECC DIRECTOR

Mr Mark Doyle, Consultant in Emergency Medicine

INITIAL REVIEW

Ms Jacqueline Egan, Programme Development Officer, PHECC

Ms Kathleen Walsh, Programme Development Officer, PHECC

Ms Pauline Dempsey, Programme Development Officer, PHECC

MEDICAL ADVISORY COMMITTEE

Dr Mick Molloy (Chair), Consultant in Emergency Medicine, Wexford General Hospital

Dr Niamh Collins (Vice Chair), Consultant in Emergency Medicine, Connolly Hospital Blanchardstown

Prof. Gerard Bury, Director, UCD Centre for Emergency Medical Science

Dr Jack Collins, Senior House Officer, (EMT) representative from the PHECC register

Prof. Stephen Cusack, Consultant in Emergency Medicine, Cork University Hospital

Mr Eoghan Connolly, Advanced Paramedic, representative from the Irish College of Paramedics

Dr Conor Deasy, Consultant in Emergency Medicine, Cork University Hospital, Deputy Medical Director, HSE National Ambulance Service

Mr Michael Dineen, Paramedic, Vice Chair of Council

Mr David Hennelly, Advanced Paramedic, Clinical Development Manager, National Ambulance Service

Mr Macartan Hughes, Advanced Paramedic, Chief Ambulance Officer, Head of Education & Competency Assurance, HSE National Ambulance Service

Mr Thomas Keane, Paramedic, Member of Council

Col Gerald Kerr, Director, the Defence Forces Medical Corps

Dr Shane Knox, Assistant Chief Ambulance Officer -Education Manager, National Ambulance Service College

Mr Declan Lonergan, Advanced Paramedic, Assistant Chief Ambulance Officer, Competency Assurance, HSE National Ambulance Service

Mr Seamus McAllister, Divisional Training Officer, Northern Ireland Ambulance Service

Dr David McManus, Medical Director, Northern Ireland Ambulance Service

Dr David Menzies, Consultant in Emergency Medicine, Clinical Lead, Centre for Emergency Medical Science, University College Dublin

Mr Shane Mooney, Advanced Paramedic, Chair of Quality and Safety Committee

Mr Joseph Mooney, Paramedic, (EMT) representative from the PHECC register

Mr Tom Mooney, Chair of Council

Mr David O'Connor, Advanced Paramedic, (AP) representative from the PHECC register

Dr Peter O'Connor, Consultant in Emergency Medicine, Medical Advisor Dublin Fire Brigade

Dr Cathal O'Donnell, Consultant in Emergency Medicine, Medical Director, HSE National Ambulance Service

Mr Kenneth O'Dwyer, Advanced Paramedic, (AP) representative from the PHECC register

Mr Martin O'Reilly, Advanced Paramedic, District Officer Dublin Fire Brigade

Mr Rory Prevett, Paramedic, (P) representative from the PHECC register

ACKNOWLEDGEMENTS Continued

Dr Neil Reddy, Medical Practitioner

Mr Derek Rooney, Advanced Paramedic, (P) representative from the PHECC register

Ms Valerie Small, Advanced Nurse Practitioner (ED), Chair of Education and Standards Committee

Dr Sean Walsh, Consultant in Paediatric Emergency Medicine, Our Lady's Hospital for Sick Children, Crumlin

EXTERNAL CONTRIBUTORS

Mr Raymond Brady, Advanced Paramedic

Dr Seamus Clarke, General Practitioner

Mr Ray Carney, Advanced Paramedic

Mr Damien Gaumont, Advanced Paramedic

Dr Mary Higgins, Consultant Obstetrician, National Maternity Hospital

Mr David Irwin, Advanced Paramedic

Mr Danny O'Regan, Advanced Paramedic

Dr Feargal Twomey, Consultant in Palliative Medicine, University Hospital Limerick

Mr Stephen White, Advanced Paramedic

Mr Kevin Flannery, Advanced Paramedic

Mr Stephen Galvin, Paramedic

Mr Matthew Bermingham, Advanced Paramedic

Mr Alan Batt, Paramedic

Mr Alan Gaughan, Advanced Paramedic

Mr John O'Leary, Paramedic

Mr John Joe McGowan, Advanced Paramedic

Mr Damien Baldrick, Advanced Paramedic

Ms Carmel O'Sullivan, Advanced Paramedic

SPECIAL THANKS

Ms Margaret Codd, Project Lead, Palliative Care Programme

Dr Myra Cullinane, President of the Coroners Society of Ireland

Prof. Kieran Daly, Clinical Lead, ACS Programme

Chief Superintendent Fergus Healy, An Garda Síochána

Dr Vida Hamilton, Clinical Lead, Sepsis Programme

Dr Gerry McCarthy, National Clinical Lead, Emergency Medicine Programme

Dr Katie Padfield, Consultant Anaesthetist

Dr Karen Ryan, Clinical Lead, Palliative Care Programme

Prof. Michael Turner, National Lead, HSE Clinical Programme in Obstetrics and Gynaecology

Prof. C. Anthony Ryan, University College Cork

An extra special thanks to all the PHECC team who were involved in this project, especially Ms Margaret Bracken and Ms Deirdre Borland for their painstaking recording of details and organisational skills.

MEDICATION FORMULARY REVIEW

Ms Muriel Pate, MPharm, MPSI

EXTERNAL CLINICAL REVIEW

Ms May O'Leary, FAR, OFA, CFR

Dr Frances Duggan (PhD), EFR & CFR instructor

Mr Ray Carney, Advanced Paramedic

Mr David Finnegan, Advanced Paramedic

INTRODUCTION

Welcome to the 2017 edition of the Clinical Practice Guidelines for pre-hospital care in Ireland. The field of pre-hospital care is still in its infancy and rapidly developing, as is evident from the 386 Clinical Practice Guidelines covering both responder and practitioner levels from Cardiac First Responder to Advanced Paramedic level.

A number of CPGs have been updated to reflect the 2015 guidelines from the International Liaison Committee on Resuscitation (ILCOR).

I would like to thank the focus groups for the substantial work they have completed on spinal injury management, which is reflected in the updated guidance on appropriate use of spinal motion restriction. Pain management has also been enhanced with the addition of Methoxyflurane and Ketamine, which will substantially improve management of pain for certain groups of patients.

We have developed a robust Delphi process for development and review of CPGs thanks to the work of Brian Power. This process prioritises those issues that are clinically important and likely to impact the widest group of patients. I would like to thank all the members of the Medical Advisory Committee for their work on this edition of the CPGs and on the Delphi process; without their input it would not have been possible to complete this body of work. It is our intention to develop or update guidelines which provide an effective and efficient practice of pre-hospital care. Feedback is welcomed on this edition and on issues you feel are not addressed but encountered in your pre-hospital practice.



Dr Mick Molloy, Chair, Medical Advisory Committee (May 2013 – June 2016)

Feedback on the CPGs may be sent to CPG-feedback@phecc.ie

IMPLEMENTATION

Clinical Practice Guidelines (CPGs) and the responder

CPGs are guidelines for best practice and are not intended as a substitute for good clinical judgment. Unusual patient presentations make it impossible to develop a CPG to match every possible clinical situation. The responder decides if a CPG should be applied based on patient assessment and the clinical impression. The responder must work in the best interest of the patient within the scope of practice for his/her clinical level. Consultation with fellow responders and/or practitioners in challenging clinical situations is strongly advised.

The CPGs herein may be implemented provided:

1. The responder maintains current certification as outlined in PHECC's Education & Training Standard.
2. The responder is authorised, by the organisation on whose behalf he/she is acting, to implement the specific CPG.
3. The responder has received training on, and is competent in, the skills and medications specified in the CPG being utilised.

The medication dose specified on the relevant CPG shall be the definitive dose in relation to responder administration of medications. The onus rests on the responder to ensure that he/she is using the latest version of CPGs, which are available on the PHECC website www.phecc.ie

Definitions

Adult	A patient of 16 years or greater, unless specified on the CPG
Child	A patient between 1 and less than or equal to (\leq) 15 years old, unless specified on the CPG
Infant	A patient between 4 weeks and less than 1 year old, unless specified on the CPG
Neonate	A patient less than 4 weeks old, unless specified on the CPG
Paediatric patient	Any child, infant or neonate

Care principles are goals of care that apply to all patients. The PHECC care principles for responders are outlined in Section 1.

Completing an ACR/CFRR for each patient is paramount in the risk management process and users of the CPGs must commit to this process.

Minor injuries

Responders must adhere to their individual organisational protocols for treat and discharge/referral of patients with minor injuries.

CPGs and the pre-hospital emergency care team

The aim of pre-hospital emergency care is to provide a comprehensive and coordinated approach to patient care management, thus providing each patient with the most appropriate care in the most efficient time frame.

In Ireland today, the provision of emergency care comes from a range of disciplines and includes responders (Cardiac First

IMPLEMENTATION Continued

Responders, First Aid Responders and Emergency First Responders) and practitioners (Emergency Medical Technicians, Paramedics, Advanced Paramedics, Nurses and Doctors) from the statutory, private, auxiliary and voluntary services.

CPGs set a consistent standard of clinical practice within the field of pre-hospital emergency care. By reinforcing the role of the responder, in the continuum of patient care, the chain of survival and the golden hour are supported in medical and traumatic emergencies respectively.

CPGs guide the responder in presenting to a practitioner a patient who has been supported in the very early phase of injury/illness and in whom the danger of deterioration has lessened by early appropriate clinical care interventions.

The CPGs presume no intervention has been applied, nor medication administered, prior to the arrival of the responder. In the event of another practitioner or responder initiating care during an acute episode, the responder must be cognisant of interventions applied and medication doses already administered and act accordingly.

In this care continuum, the duty of care is shared among all responders/practitioners of whom each is accountable for his/her own actions. The most qualified responder/practitioner on the scene shall take the role of clinical lead. Explicit handover between responders/practitioners is essential and will eliminate confusion regarding the responsibility for care.

Emergency First Response – Basic Tactical Emergency Care (EFR-BTEC)

The EFR-BTEC is an education and training standard published in 2014. Entry criteria to this course includes the minimum age of 18 and successful completion of a CFR-Advanced course within one calendar year of commencing the EFR-BTEC course. Persons certified at EFR-BTEC learn EFR and the additional knowledge and skill set for providing pre-hospital emergency care in hostile or austere environments.

First Aid Response

First Aid Response (FAR) is a new education and training standard published in 2014. This standard offers training and certification to individuals and groups who require a first aid skill set, including cardiac first response. This standard is designed to meet basic first aid and basic life support (BLS) requirements that a certified person, known as a 'First Aid Responder', may encounter in their normal daily activities.

Defibrillation Policy

The Medical Advisory Committee has recommended the following pre-hospital defibrillation policy:

- Paramedics and advanced paramedics should use manual defibrillation for all age groups
- EMTs and responders shall use AED mode for all age groups

Pre-Hospital Spinal Injury Management















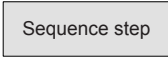
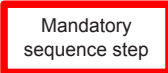

The Medical Advisory Committee has recommended that 'spinal motion restriction' shall be used as the preferred terminology in relation to pre-hospital spinal injury management. They further recommend that at paramedic and advanced paramedic levels a 'spinal injury rule in' should apply and not actively performing 'spinal motion restriction' on all trauma patients. Details of all recommendations are available in Appendix 6.

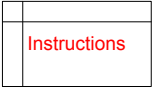
INDEX Occupational First Aider CPGs

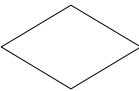
SECTION 1 CARE PRINCIPLES	14	SECTION 5 OBSTETRIC EMERGENCIES	(not applicable)
SECTION 2 PATIENT ASSESSMENT	16	SECTION 6 TRAUMA	34
Primary Survey – Adult	16	Burns	34
Secondary Survey Medical – Adult	17	External Haemorrhage	35
Secondary Survey Trauma – Adult	18	Harness Induced Suspension Trauma	36
SECTION 3 RESPIRATORY EMERGENCIES	19	Heat Related Emergency	37
Abnormal Work of Breathing – Adult	19	Limb Injury	38
Asthma – Adult	20	Spinal Injury Management	39
SECTION 4 MEDICAL EMERGENCIES	21	Submersion Incident	40
Basic Life Support – Adult	21	SECTION 7 PAEDIATRIC EMERGENCIES	41
Foreign Body Airway Obstruction – Adult	22	Abnormal Work of Breathing – Paediatric	41
Post-Resuscitation Care	23	Asthma – Paediatric	42
Recognition of Death – Resuscitation not Indicated	24	Basic Life Support – Paediatric	43
Cardiac Chest Pain – Acute Coronary Syndrome	25	Foreign Body Airway Obstruction – Paediatric	44
Altered Level of Consciousness – Adult	26	Anaphylaxis – Paediatric	45
Anaphylaxis – Adult	27	Seizure/Convulsion – Paediatric	46
Fainting	28	SECTION 8 OPERATIONS	47
Glycaemic Emergency – Adult	29	Team Resuscitation	47
Hypothermia	30		
Poisons	31		
Seizure/Convulsion – Adult	32		
Stroke	33		

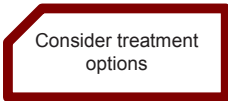
CLINICAL PRACTICE GUIDELINES for OCCUPATIONAL FIRST AIDER

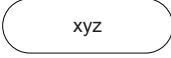
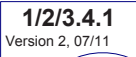
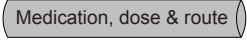
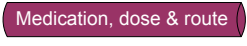
(CODES EXPLANATION)

	Cardiac First Responder (Level 1) for which the CPG pertains		A parallel process Which may be carried out in parallel with other sequence steps
	First Aid Responder (Level 2) for which the CPG pertains		A cyclical process in which a number of sequence steps are completed
	Emergency First Responder (Level 3) for which the CPG pertains		First Aid Responder or lower clinical levels not permitted this route
	A sequence (skill) to be performed		
	A mandatory sequence (skill) to be performed		
	Ring ambulance control		An instruction box for information
	Request an AED from local area		Special instructions Which the Responder must follow
	A decision process The Responder must follow one route		A skill or sequence that only pertains to EFR or higher clinical levels
	Given the clinical presentation consider the treatment option specified		Special authorisation This authorises the Responder to perform an intervention under specified conditions
	Reassess the patient following intervention		Finding following clinical assessment, leading to treatment modalities
	CPG numbering system 1/2/3 = clinical levels to which the CPG pertains x = section in CPG manual, y = CPG number in sequence mm/yy = month/year CPG published		
	A medication which may be administered by a CFR or higher clinical level The medication name, dose and route is specified		
	A medication which may be administered by an EFR or higher clinical level The medication name, dose and route is specified		
	A direction to go to a specific CPG following a decision process Note: only go to the CPGs that pertain to your clinical level		
	A clinical condition that may precipitate entry into the specific CPG		

SECTION 1 – Care Principles (Responder)

Care Principles and Responders

Care principles are goals of care that apply to all patients. Scene safety, standard precautions, patient assessment, primary and secondary surveys and the recording of interventions and medications on the Ambulatory Care Report (ACR) or the Cardiac First Response Report (CFRR), are consistent principles throughout the guidelines and reflect the practice of responders. Care principles are the foundations for risk management and the avoidance of error.

PHECC Care Principles

1. Ensure the safety of yourself, other emergency service personnel, your patients and the public:
 - Review all pre arrival information.
 - Consider all environmental factors and approach a scene only when it is safe to do so.
 - Identify potential and actual hazards and take the necessary precautions.
 - Liaise with other emergency services on scene.
 - Request assistance as required in a timely fashion, particularly for higher clinical levels.
 - Ensure the scene is as safe as is practicable.
 - Take standard infection control precautions.
2. Call for help early:
 - Ring 112/999 using the RED card process, or
 - Obtain practitioner help on scene through predetermined processes.
3. A person has capacity in respect to clinical decisions affecting themselves unless the contrary is shown (Assisted Decision Making (Capacity) Act 2015).
4. Seek consent prior to initiating care:
 - Patients have the right to determine what happens to them and their bodies.
 - For patients presenting as P or U on the AVPU scale implied consent applies.
 - Patients may refuse assessment, care and/or transport.
5. Identify and manage life threatening conditions:
 - Locate all patients. If the number of patients is greater than resources, ensure additional resources are sought.
 - Assess the patient's condition appropriately.
 - Prioritise and manage the most life threatening conditions first.
 - Provide a situation report to Ambulance Control Centre (112/999) using the RED card process as soon as possible after arrival on the scene.

SECTION 1 – Care Principles (Responder)

6. Ensure adequate Airway, Breathing and Circulation:
 - Ensure airway is open.
 - Commence CPR if breathing is not present.
 - If the patient has abnormal work of breathing ensure 112/999 is called early.
7. Control all external haemorrhage.
8. Identify and manage other conditions.
9. Place the patient in the appropriate posture according to the presenting condition.
10. Ensure the maintenance of normal body temperature (unless a CPG indicates otherwise).
11. Provide reassurance at all times.
12. Monitor and record patient's vital observations.
13. Maintain responsibility for patient care until handover to an appropriate responder/practitioner.
14. Complete a patient care record following an interaction with a patient.
15. Identify the clinical lead on scene.

SECTION 2 - Patient Assessment

2/3.2.3
Version 4, 03/2016

Primary Survey - Adult

FAR
OFA

EFR

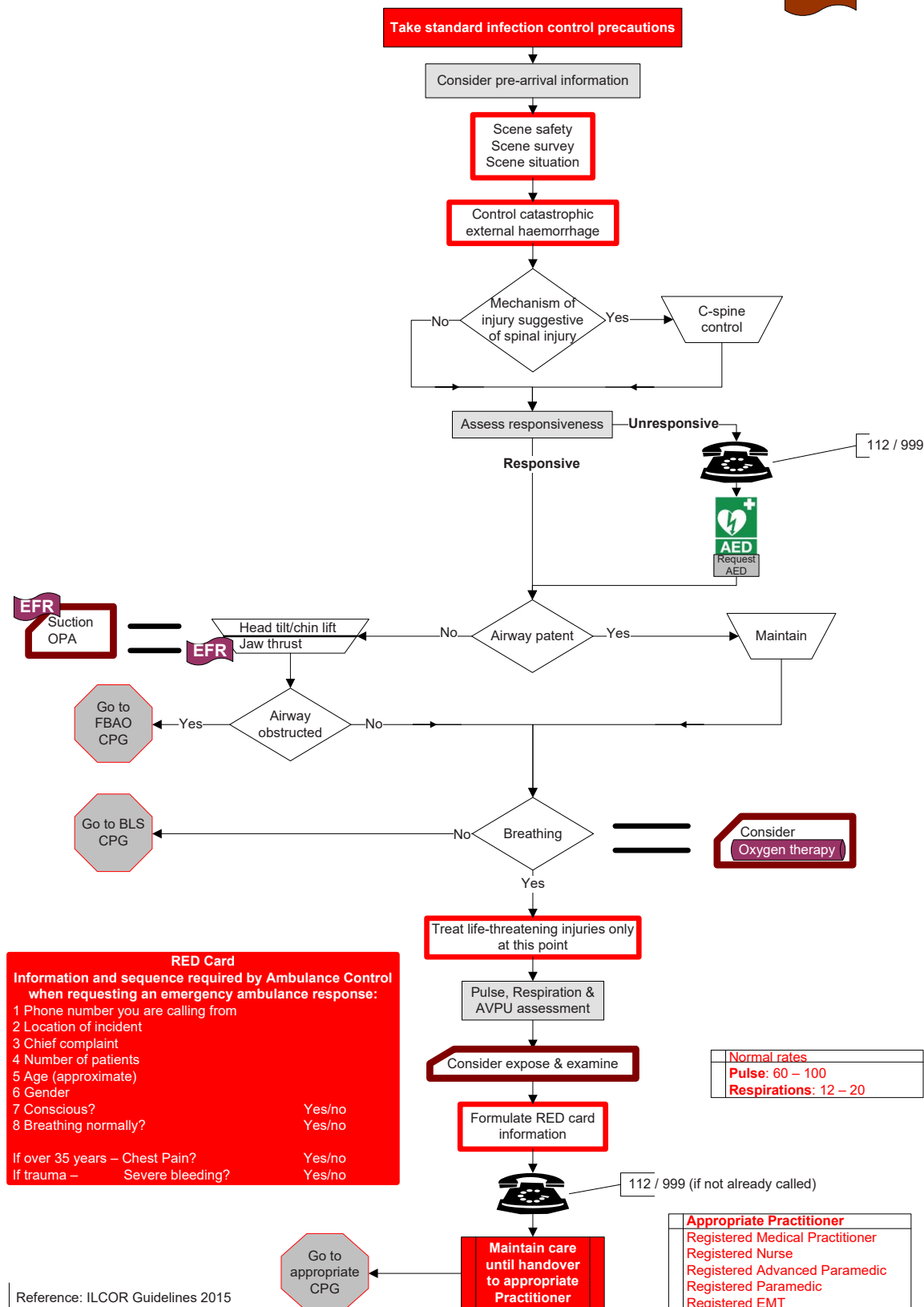

Reference: ILCOR Guidelines 2015

SECTION 2 – Patient Assessment

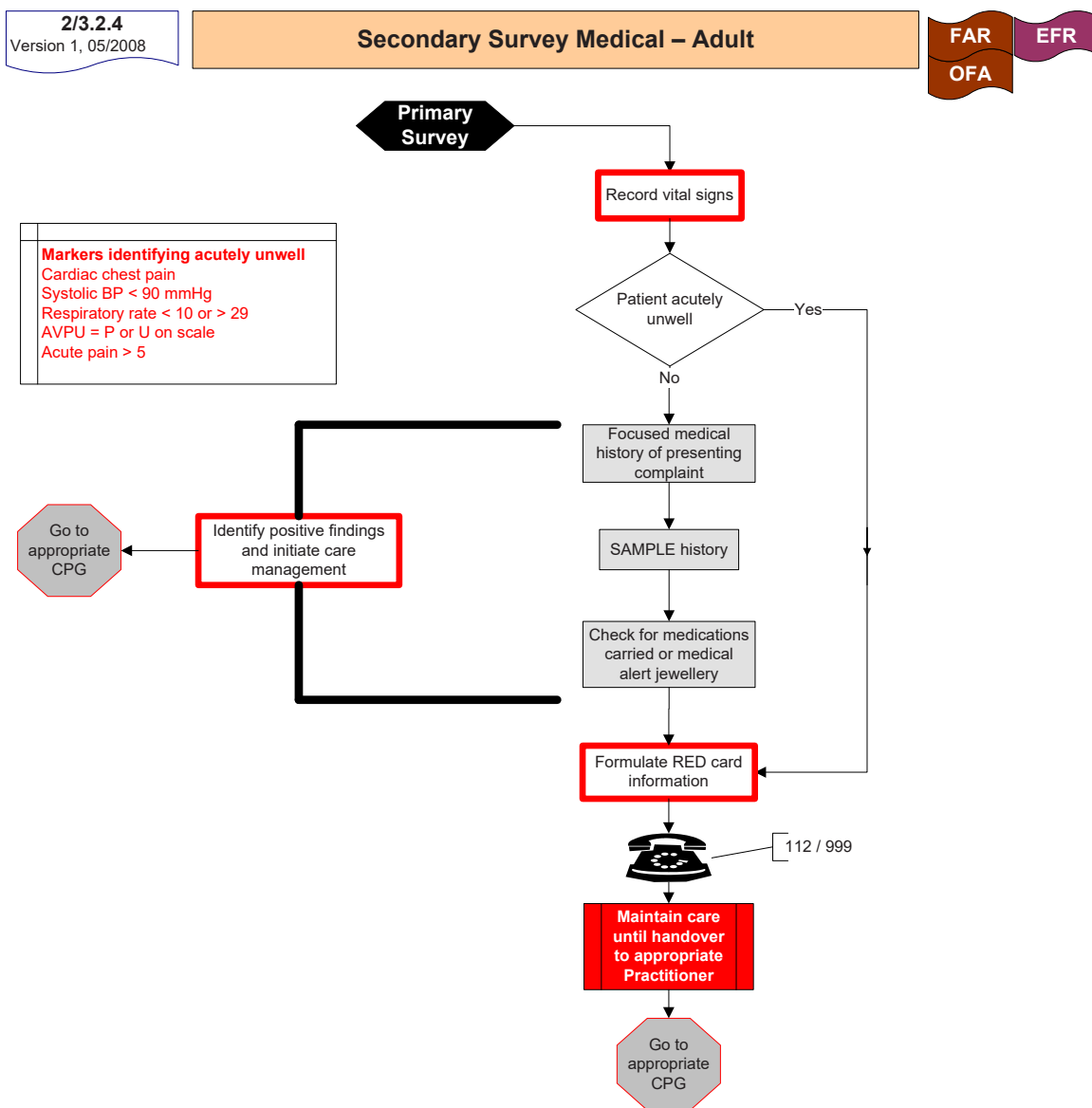

RED Card	
Information and sequence required by Ambulance Control when requesting an emergency ambulance response:	
1 Phone number you are calling from	
2 Location of incident	
3 Chief complaint	
4 Number of patients	
5 Age (approximate)	
6 Gender	
7 Conscious?	Yes/no
8 Breathing normally?	Yes/no
If over 35 years – Chest Pain?	Yes/no
If trauma – Severe bleeding?	Yes/no

Analogue Pain Scale
0 = no pain.....10 = unbearable

Appropriate Practitioner
Registered Medical Practitioner
Registered Nurse
Registered Advanced Paramedic
Registered Paramedic
Registered EMT

Reference: Bergeron, D, et al, 2001, First Responder 6th Edition, Brady
Mohun J, 2003, First Aid Manual 8th Edition, Irish Red Cross & Order of Malta Ambulance Corps

SECTION 2 – Patient Assessment

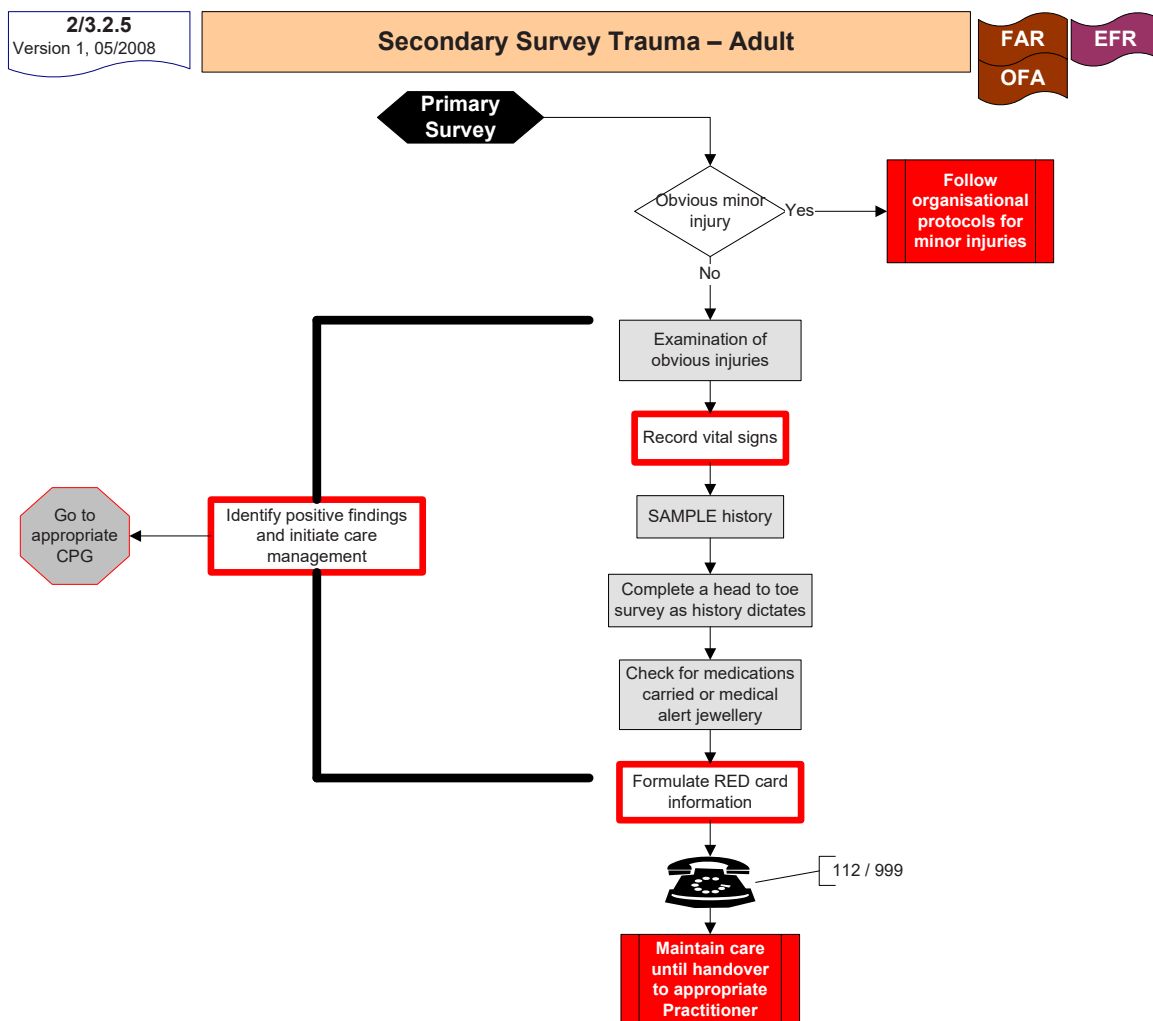

RED Card		
Information and sequence required by Ambulance Control when requesting an emergency ambulance response:		
1 Phone number you are calling from		
2 Location of incident		
3 Chief complaint		
4 Number of patients		
5 Age (approximate)		
6 Gender		
7 Conscious?	Yes/no	
8 Breathing normally?	Yes/no	
If over 35 years – Chest Pain?	Yes/no	
If trauma – Severe bleeding?	Yes/no	

Appropriate Practitioner
Registered Medical Practitioner
Registered Nurse
Registered Advanced Paramedic
Registered Paramedic
Registered EMT

Reference: Bergeron, D, et al, 2001, First Responder 6th Edition, Brady
Mohun J, 2003, First Aid Manual 8th Edition, Irish Red Cross & Order of Malta Ambulance Corps

SECTION 3 – Respiratory Emergencies

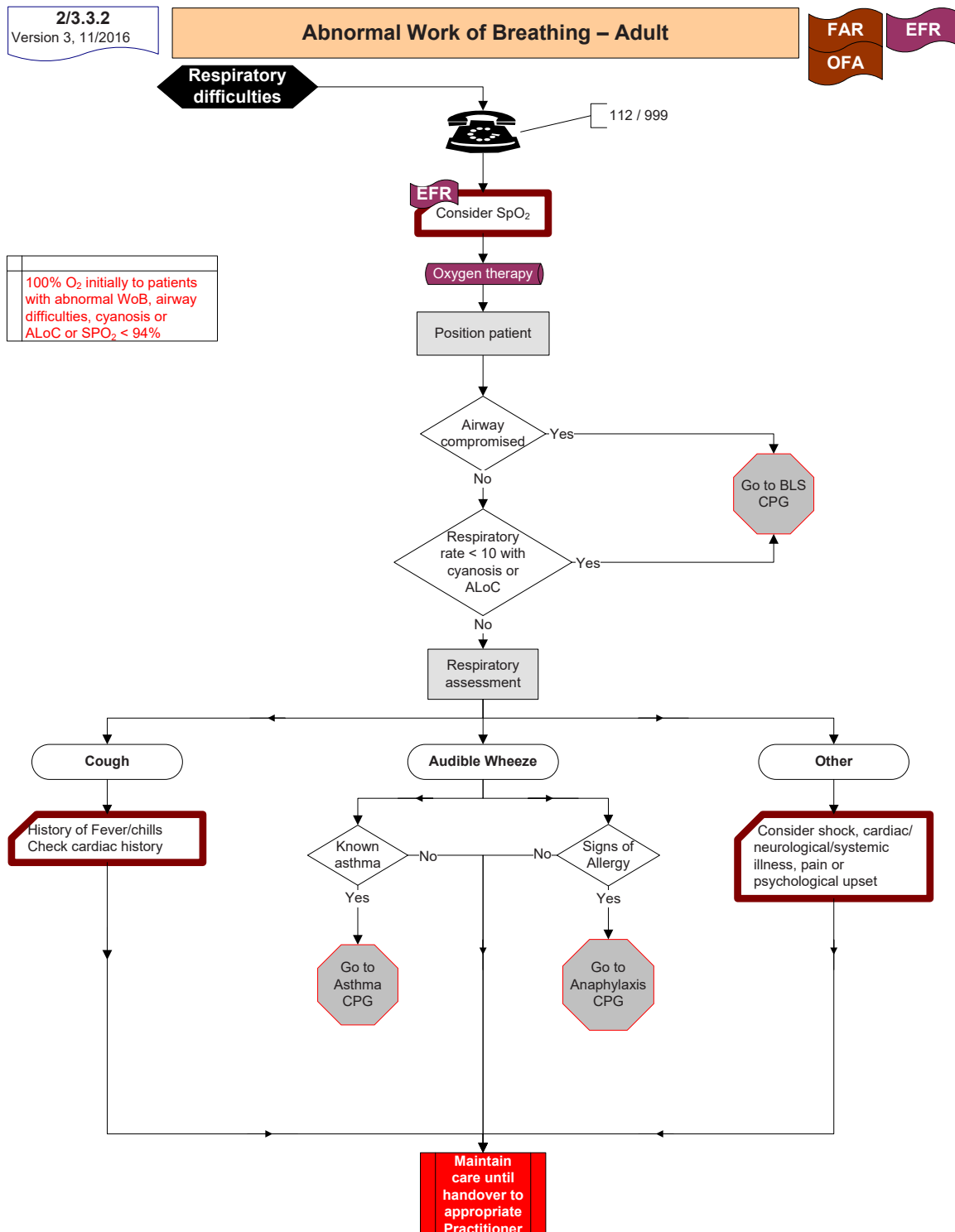

SECTION 3 – Respiratory Emergencies

2/3.3.4
Version 3, 11/2016

Asthma – Adult

FAR
OFA

EFR

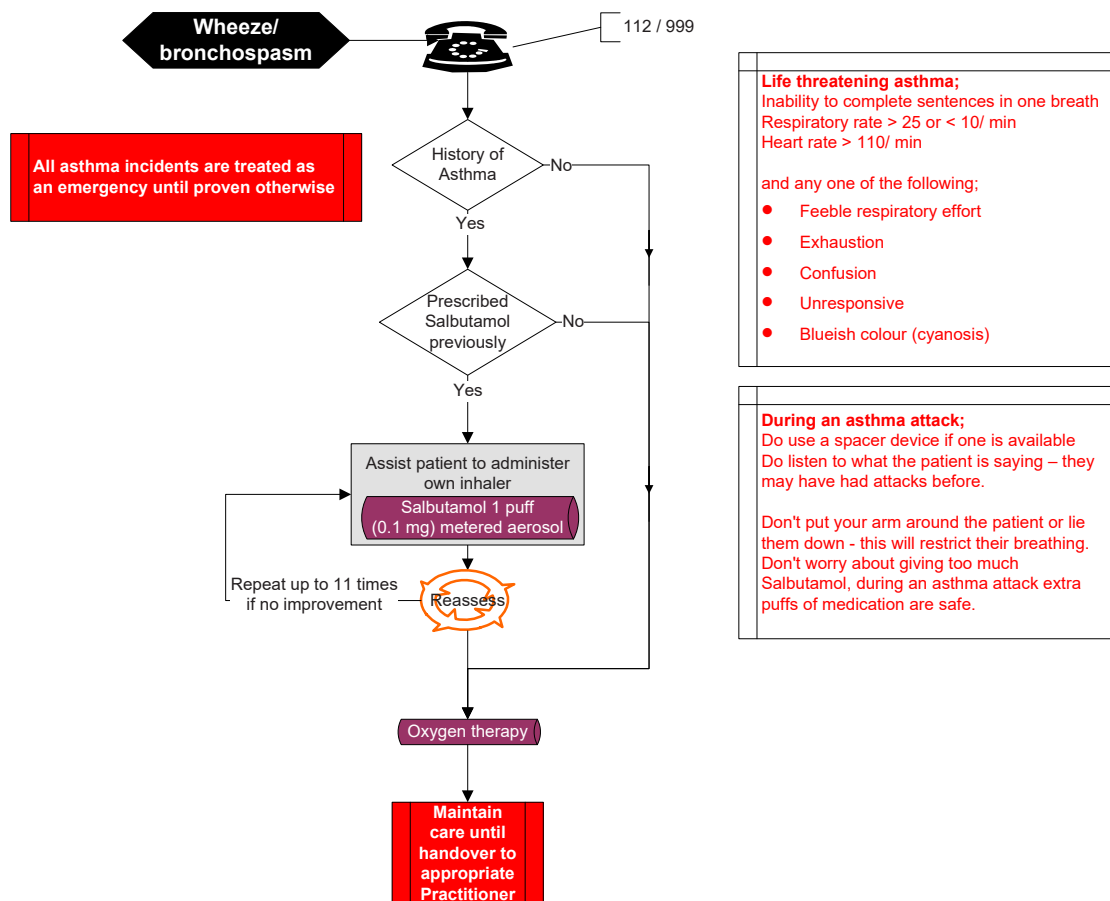

Reference: Management of an Acute Asthma Attack in Adults, Clinical Guideline No. 14, National Clinical Effectiveness Committee, 2015, Emergency Asthma Guidelines, British Thoracic Society, 2008, British Guidelines on the Management of Asthma, a national clinical guideline, ILCOR Guidelines 2015, Asthma Society of Ireland.

SECTION 4 – Medical Emergencies

1/2.4.1
Version 5, 11/2016

Basic Life Support – Adult

CFR

FAR

OFA

If physically unable to ventilate
perform compression only CPR

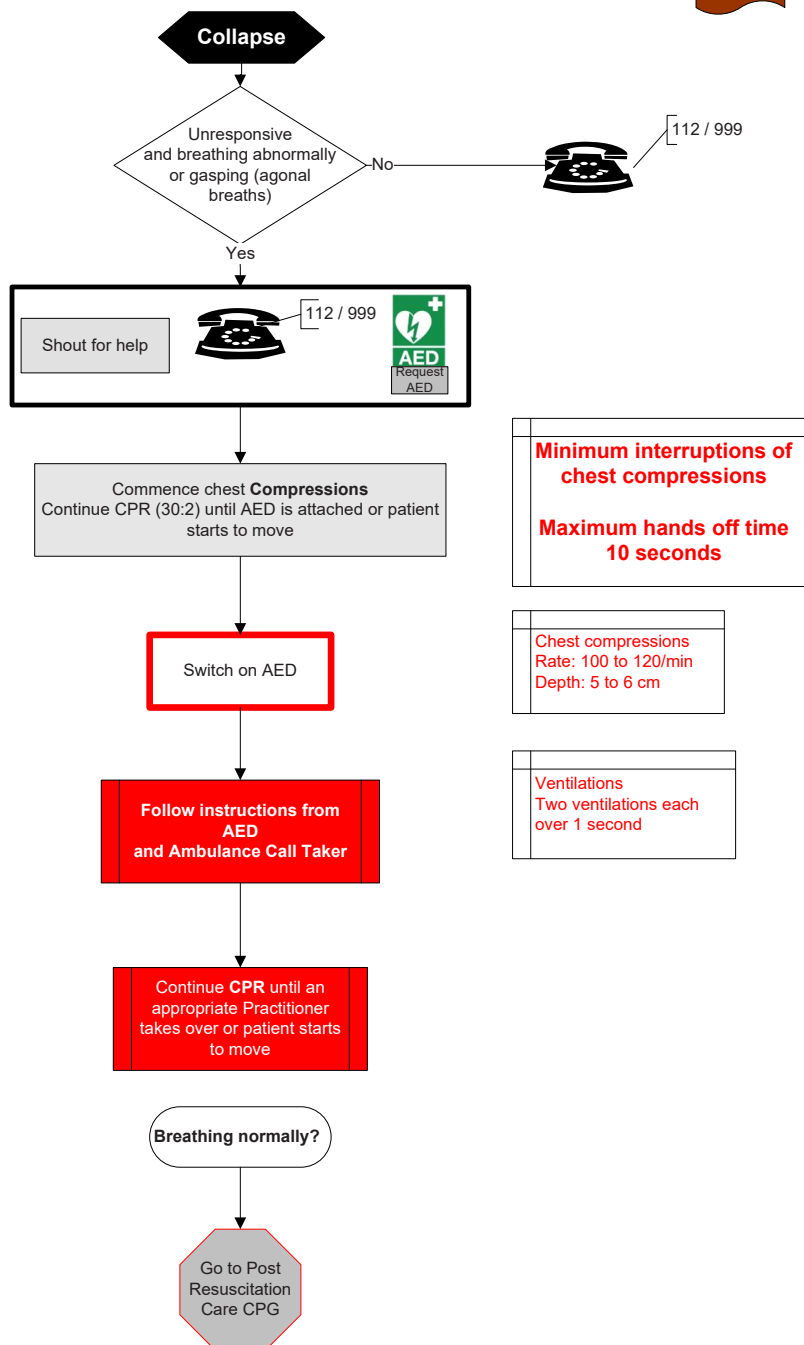

Minimum interruptions of chest compressions

Maximum hands off time 10 seconds

Chest compressions
Rate: 100 to 120/min
Depth: 5 to 6 cm

Ventilations
Two ventilations each over 1 second

If an Implantable Cardioverter Defibrillator (ICD) is fitted in the patient treat as per CPG. It is safe to touch a patient with an ICD fitted even if it is firing

Reference: ILCOR Guidelines 2015

SECTION 4 - Medical Emergencies

1/2/3.4.2
Version 4 03/2016

Foreign Body Airway Obstruction – Adult

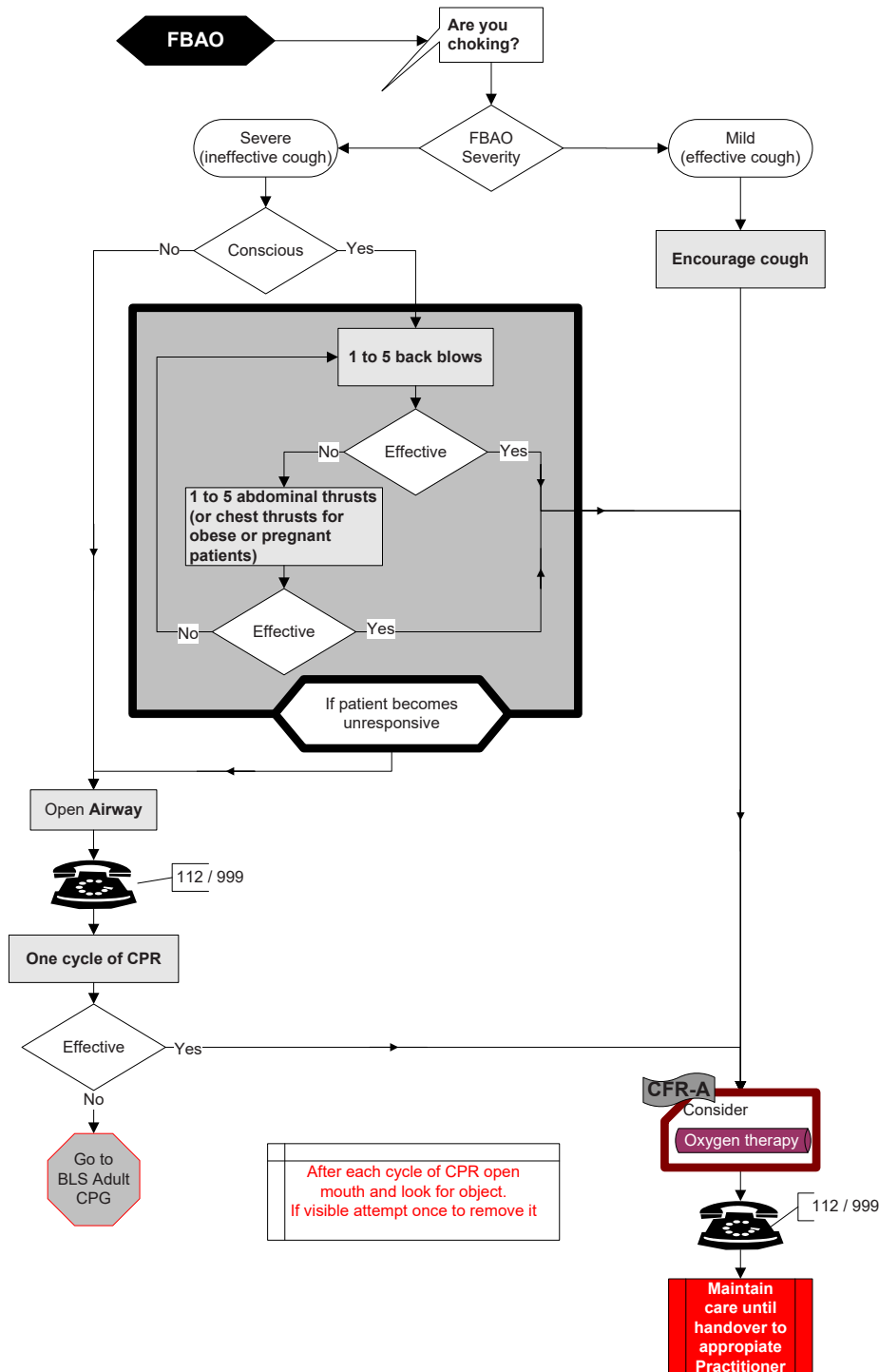
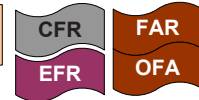

Reference: ILCOR Guidelines 2015

SECTION 4 – Medical Emergencies

1/2/3.4.7
Version 4, 03/2016

Post-Resuscitation Care

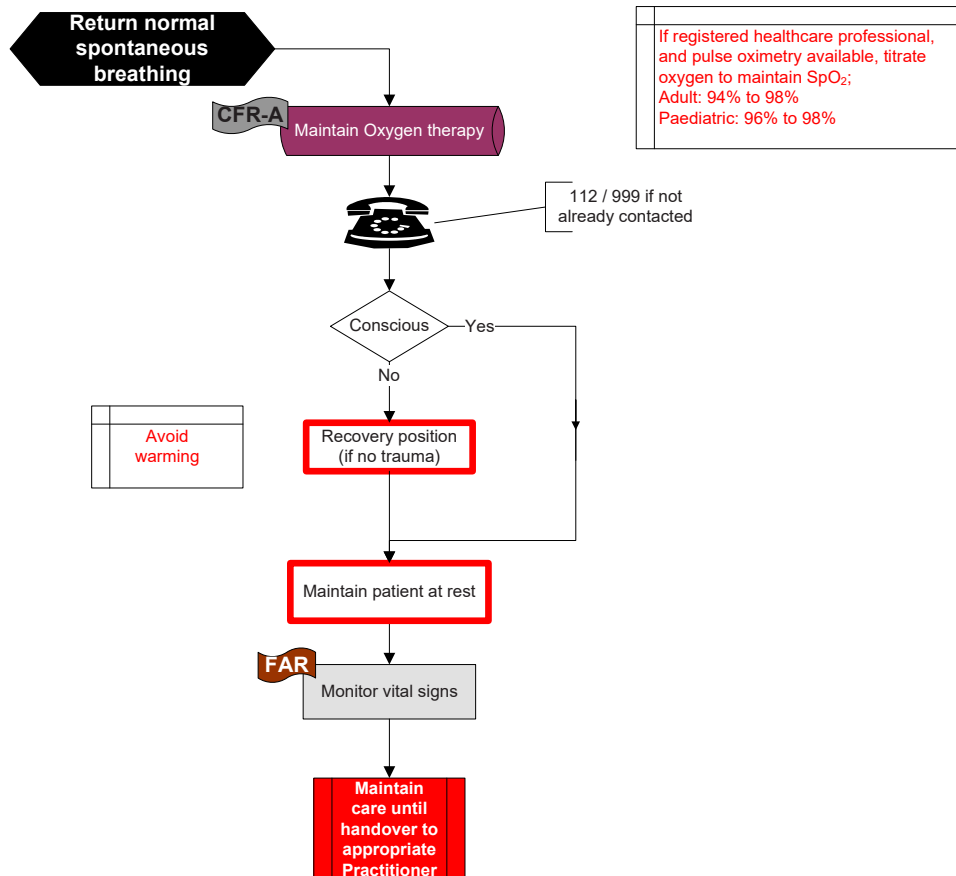

Reference: ILCOR Guidelines 2015

SECTION 4 – Medical Emergencies

1/2/3.4.9
Version 2, 05/2008

Recognition of Death – Resuscitation not Indicated

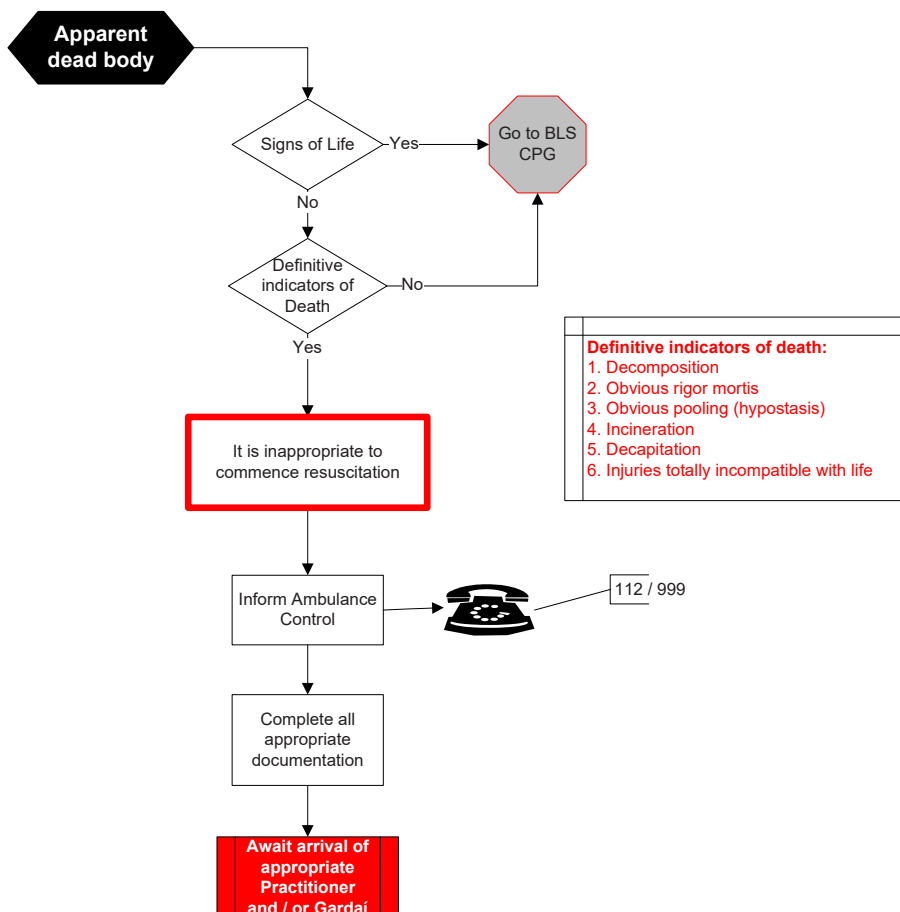

SECTION 4 – Medical Emergencies

1/2/3.4.10
Version 3, 03/2016

Cardiac Chest Pain – Acute Coronary Syndrome

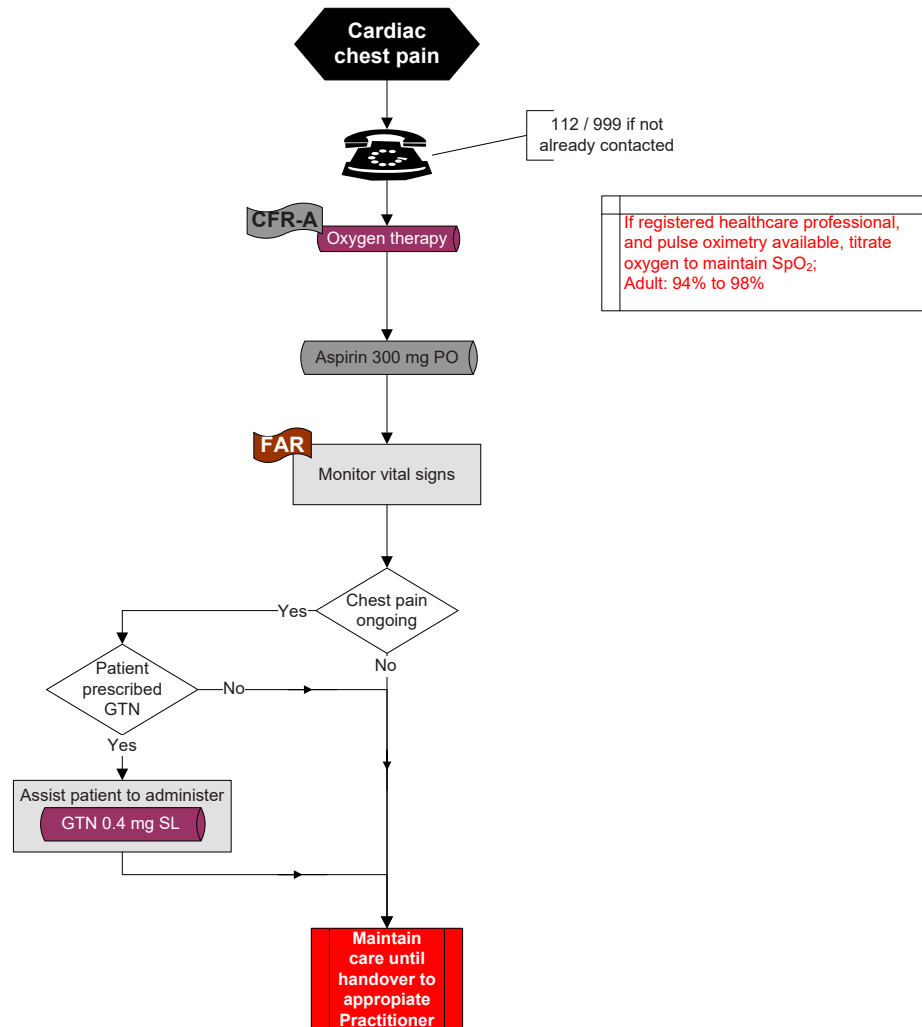
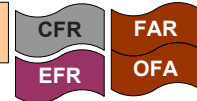

Reference: ILCOR Guidelines 2015

SECTION 4 – Medical Emergencies

2/3.4.14
Version 1, 05/2008

Altered Level of Consciousness – Adult

OFA
FAR

EFR

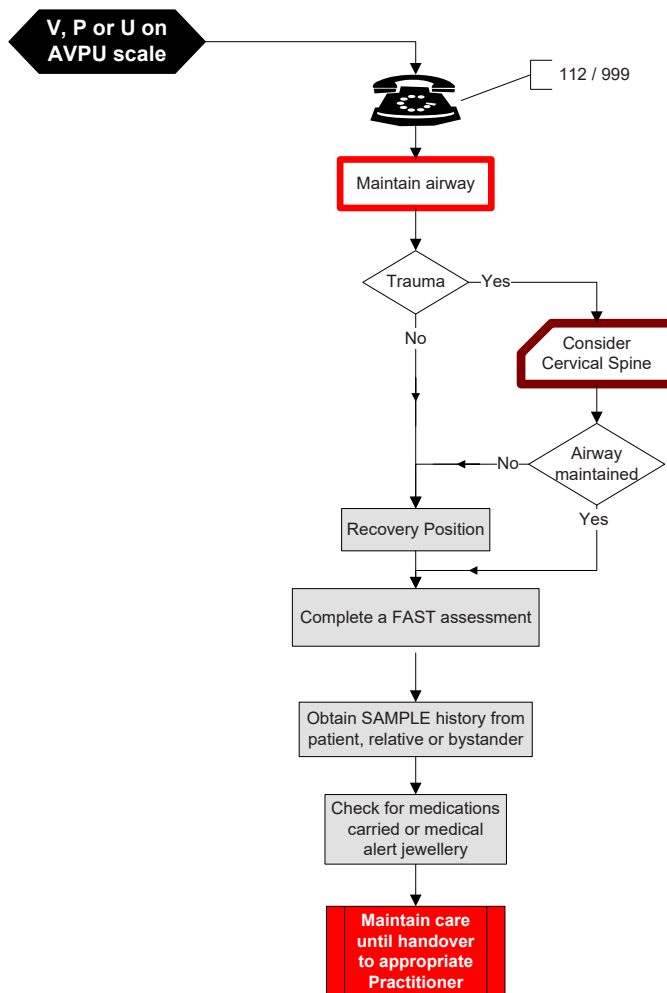

F – facial weakness

Can the patient smile? Has their mouth or eye drooped? Which side?

A – arm weakness

Can the patient raise both arms and maintain for 5 seconds?

S – speech problems

Can the patient speak clearly and understand what you say?

T – time to call 112 (if positive FAST)

SECTION 4 – Medical Emergencies

2/3.4.15
Version 2, 03/2016

Anaphylaxis – Adult

FAR
OFA

EFR

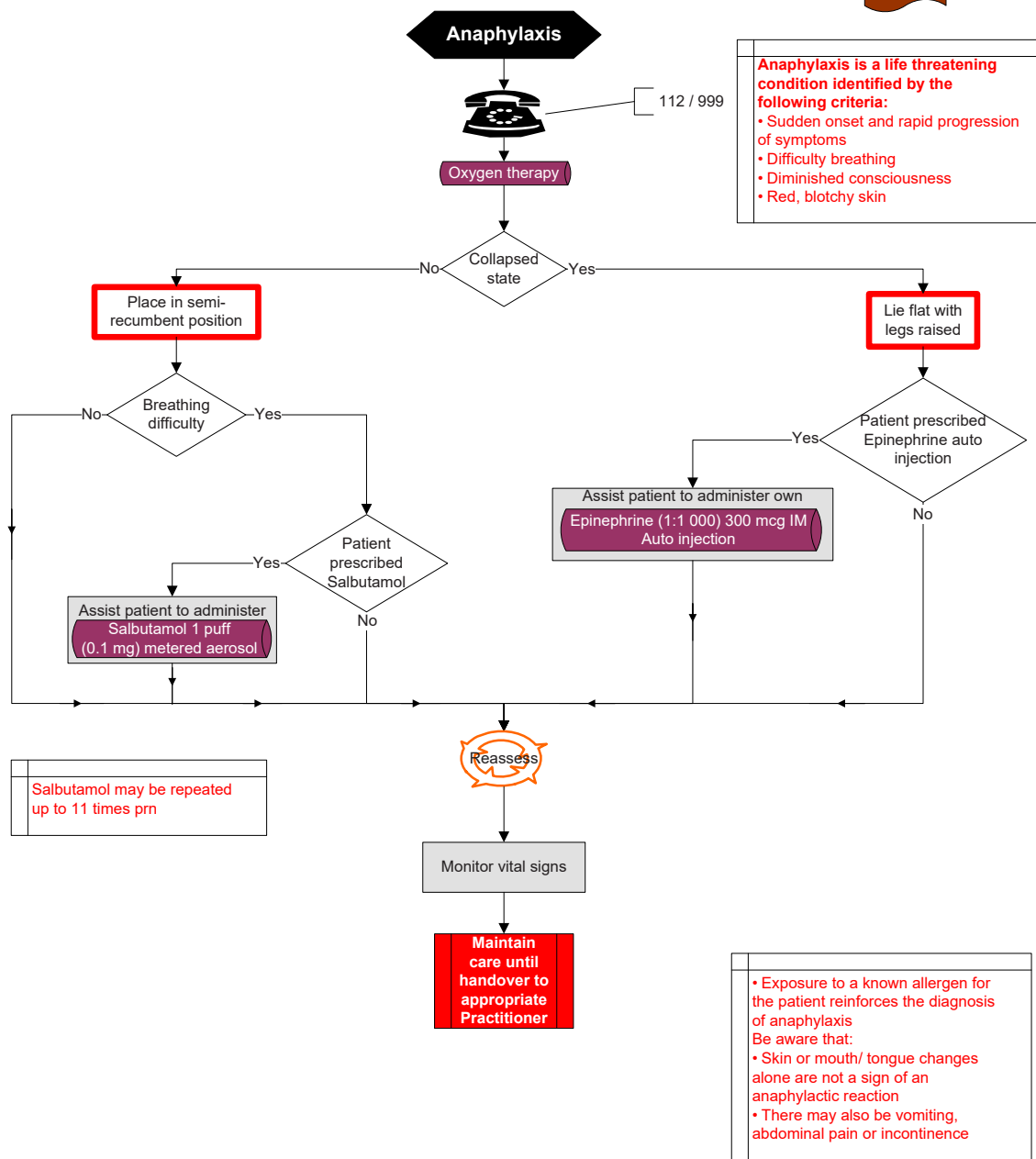

Special Authorisation:
Responders who have received training and are authorised by a Medical Practitioner for a named patient may administer Salbutamol via an aerosol measured dose.

Special Authorisation:
Responders who have received training and are authorised by a Medical Practitioner for a named patient may administer Epinephrine via an auto injector.

Reference: Immunisation Guidelines for Ireland 2008 RCPI, ILCOR Guidelines 2015

SECTION 4 – Medical Emergencies

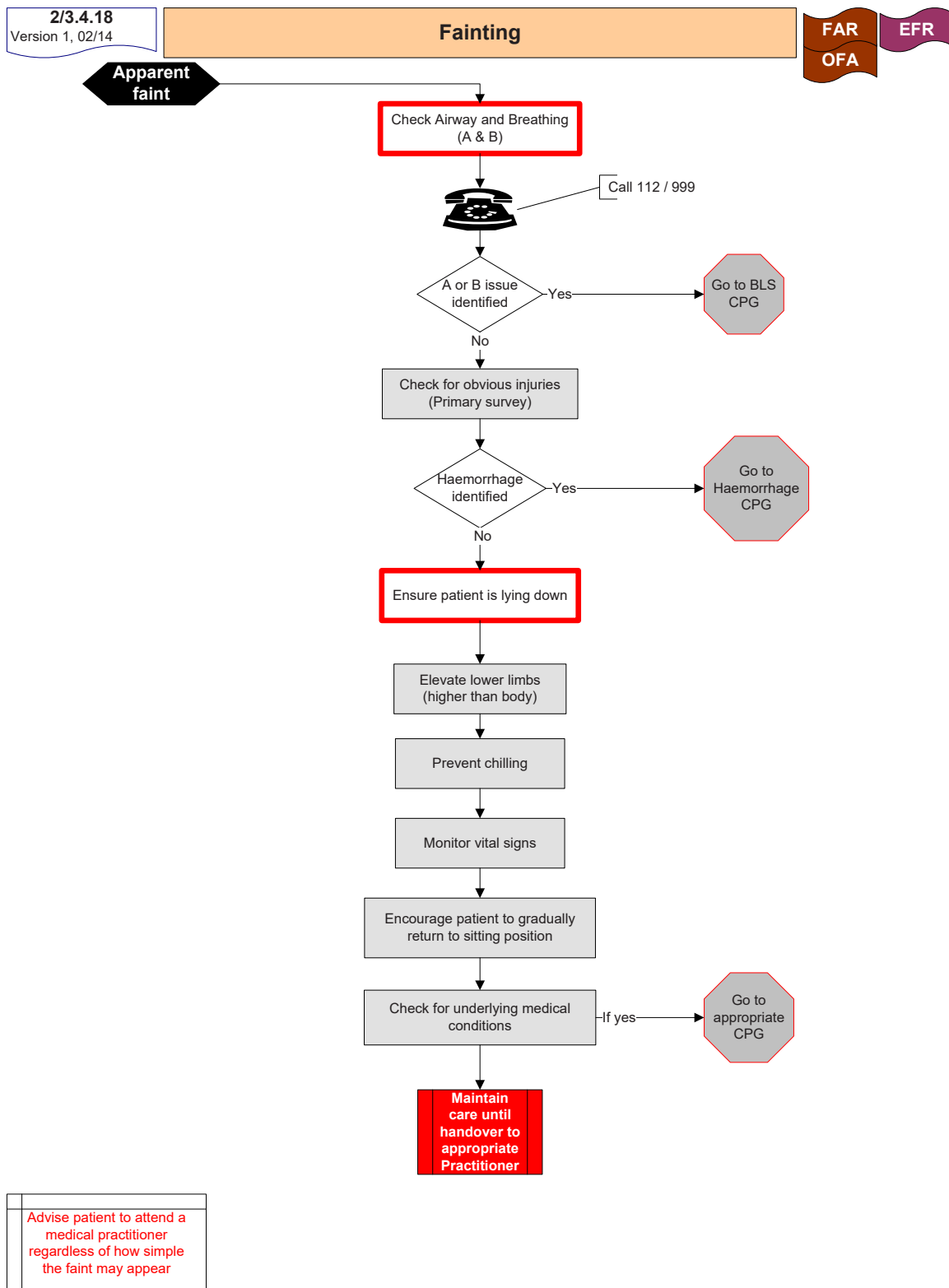

Reference: Schoenwetter, David J. Fainting/ Syncope, Emergency Medicine

SECTION 4 – Medical Emergencies

2/3.4.19
Version 2, 04/2016

Glycaemic Emergency – Adult

FAR
OFA

EFR

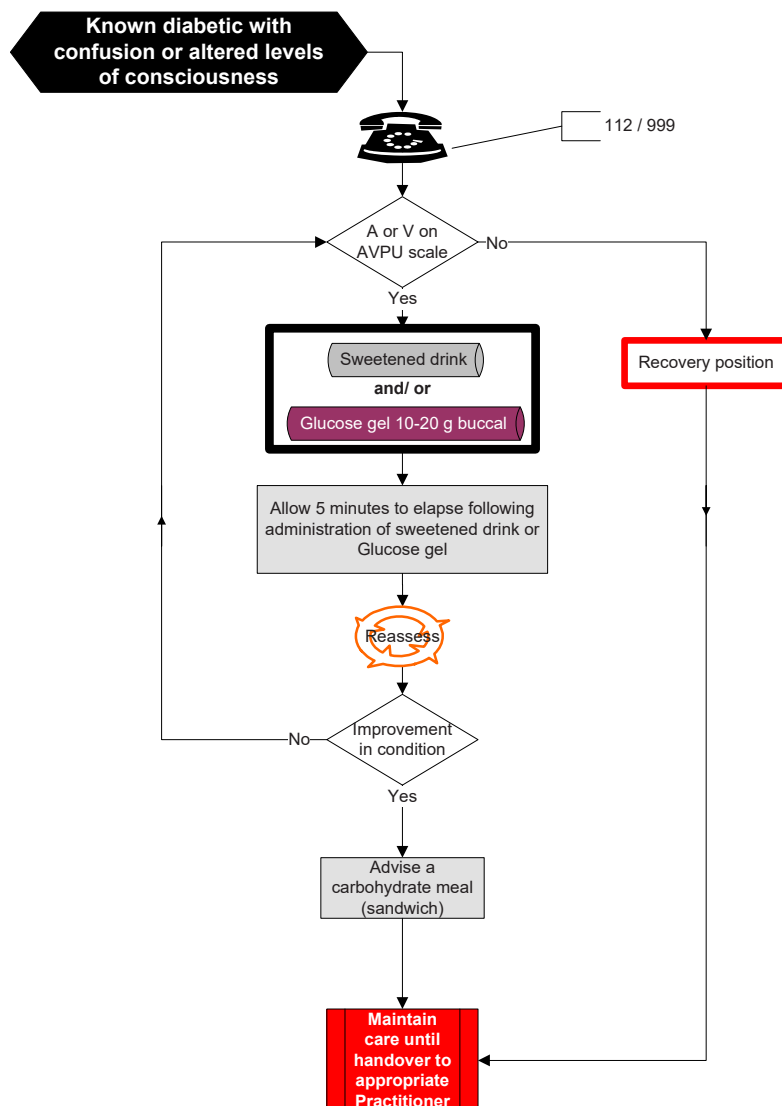

Reference: Mohun J, 2003, First Aid Manual 8th Edition, Irish Red Cross & Order of Malta Ambulance Corps

SECTION 4 – Medical Emergencies

2/3.4.21
Version 3, 03/2016

Hypothermia

FAR
OFA

EFR

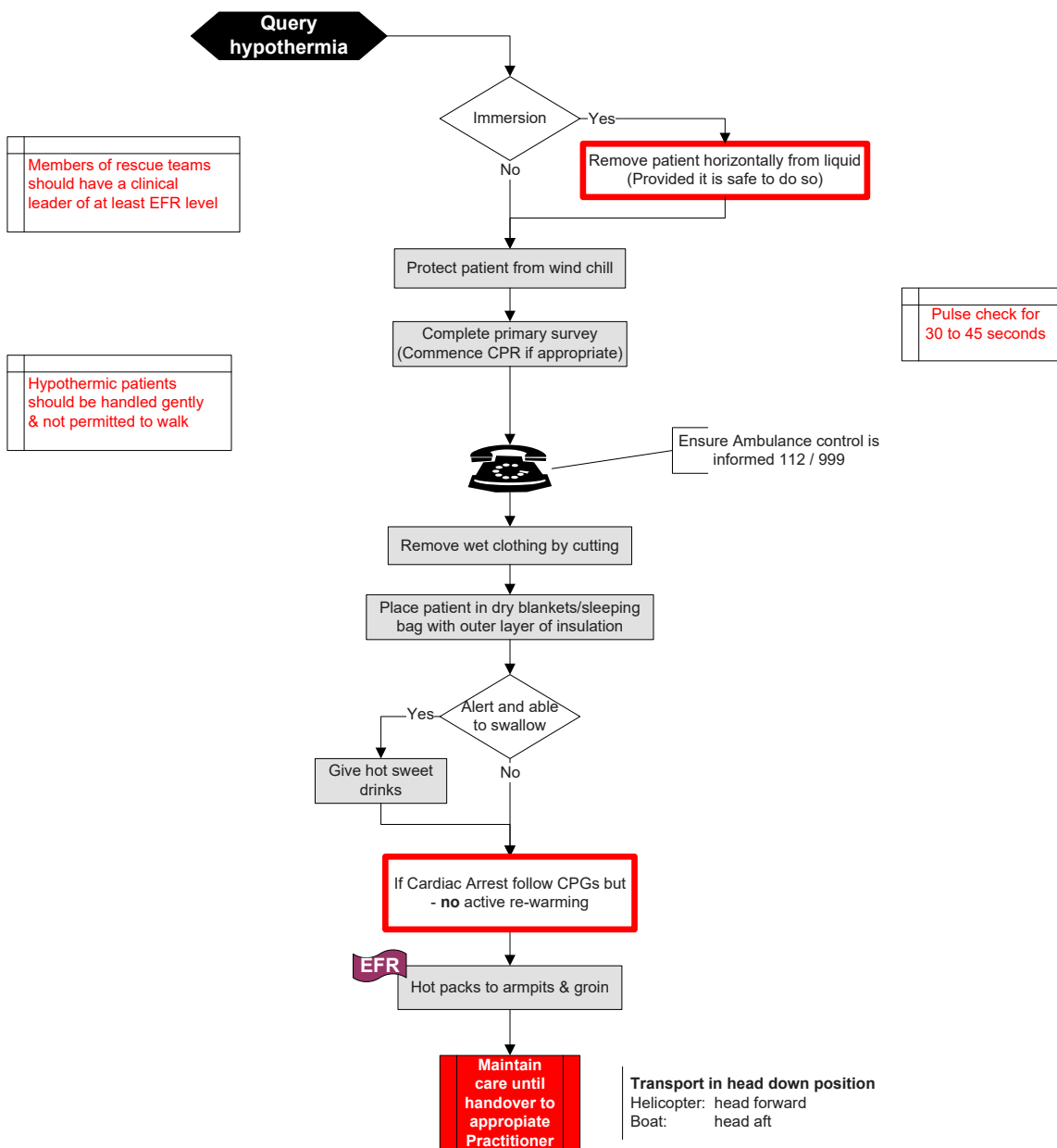

Reference: Golden, F & Tipton M, 2002, Essentials of Sea Survival, Human Kinetics
European Resuscitation Council Guidelines for Resuscitation 2015
Pennington M, et al, 1994, Wilderness EMT, Wilderness EMS Institute

SECTION 4 - Medical Emergencies

2/3.4.22
Version 2, 03/2016

Poisons

FAR
OFA

EFR

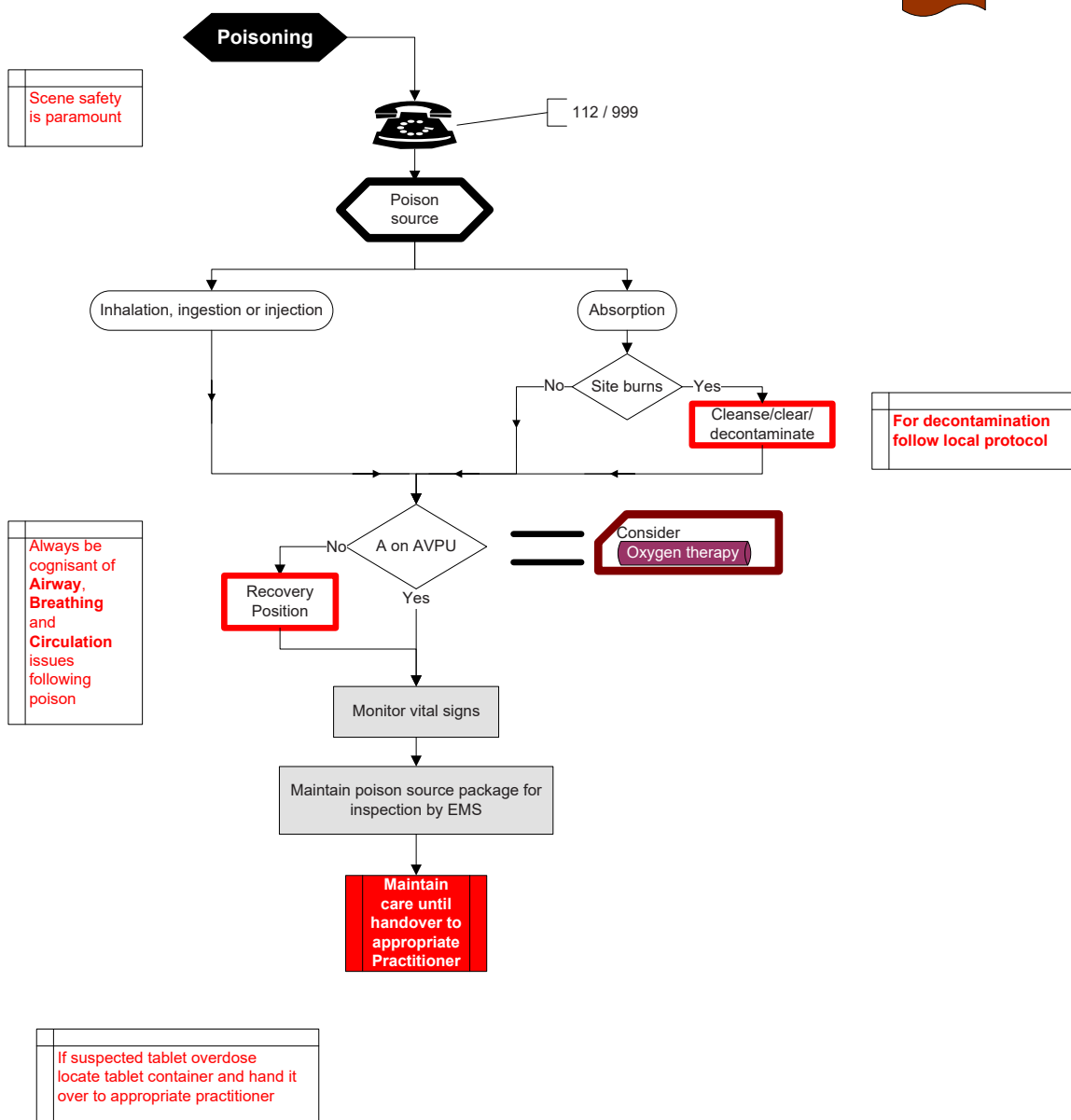

Reference: ILCOR Guidelines 2015

SECTION 4 – Medical Emergencies

2/3.4.23
Version 2, 07/11

Seizure/Convulsion – Adult

FAR
OFA

EFR

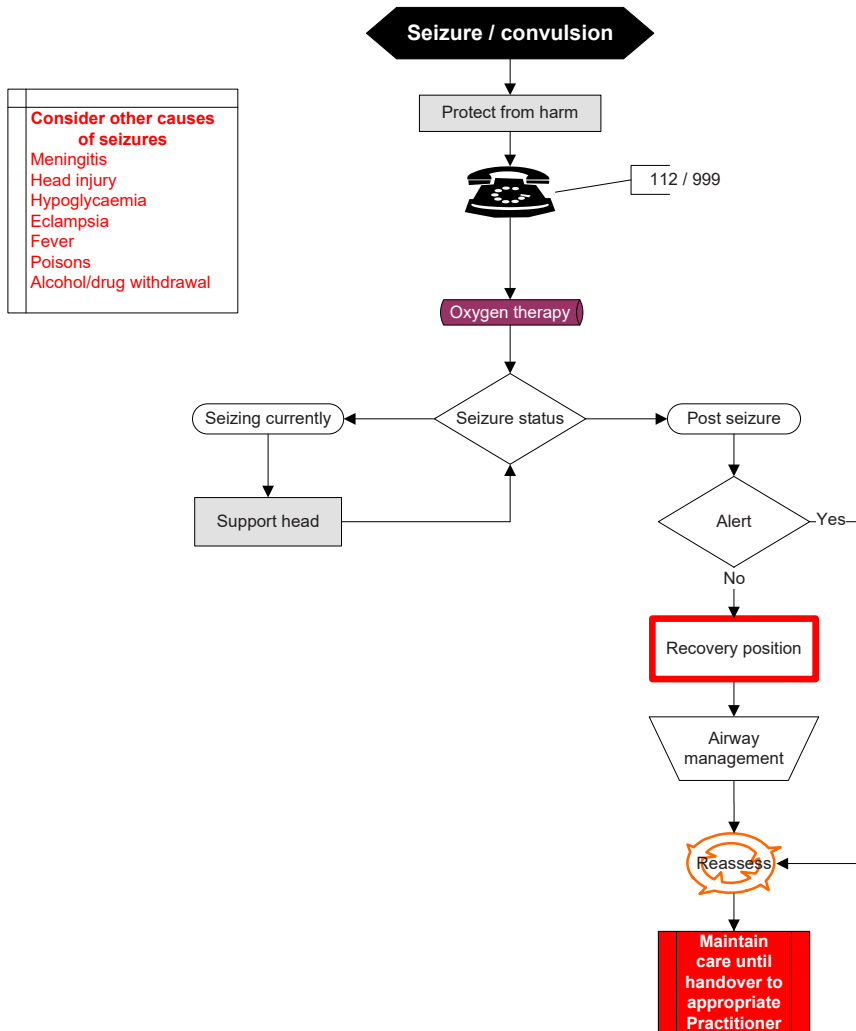

SECTION 4 – Medical Emergencies

1/2/3.4.28
Version 3, 03/2016

Stroke

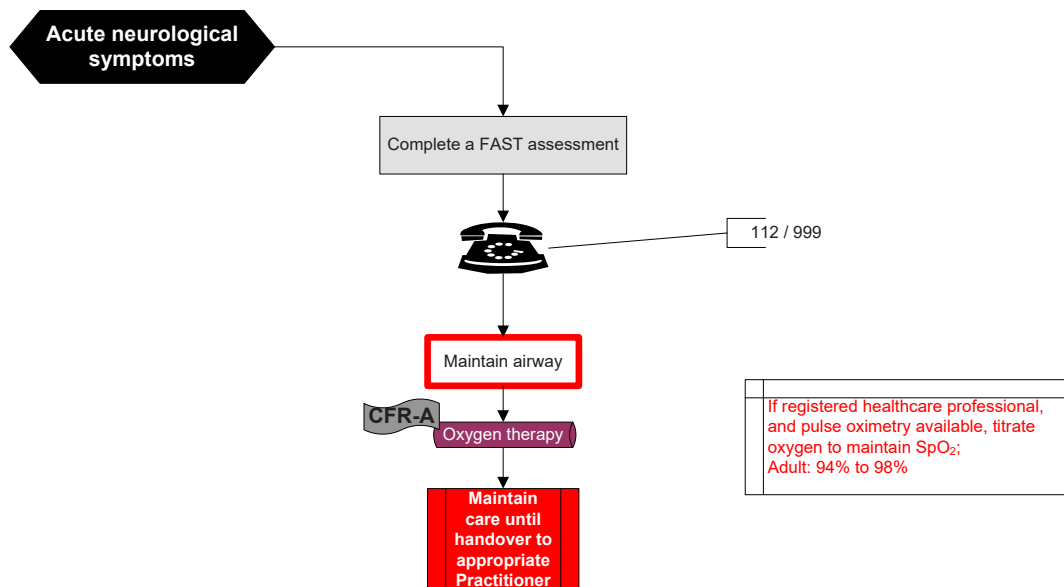

F – facial weakness
Can the patient smile? Has their mouth or eye drooped? Which side?

A – arm weakness
Can the patient raise both arms and maintain for 5 seconds?

S – speech problems
Can the patient speak clearly and understand what you say?

T – time to call 112 now if FAST positive

SECTION 6 - Trauma

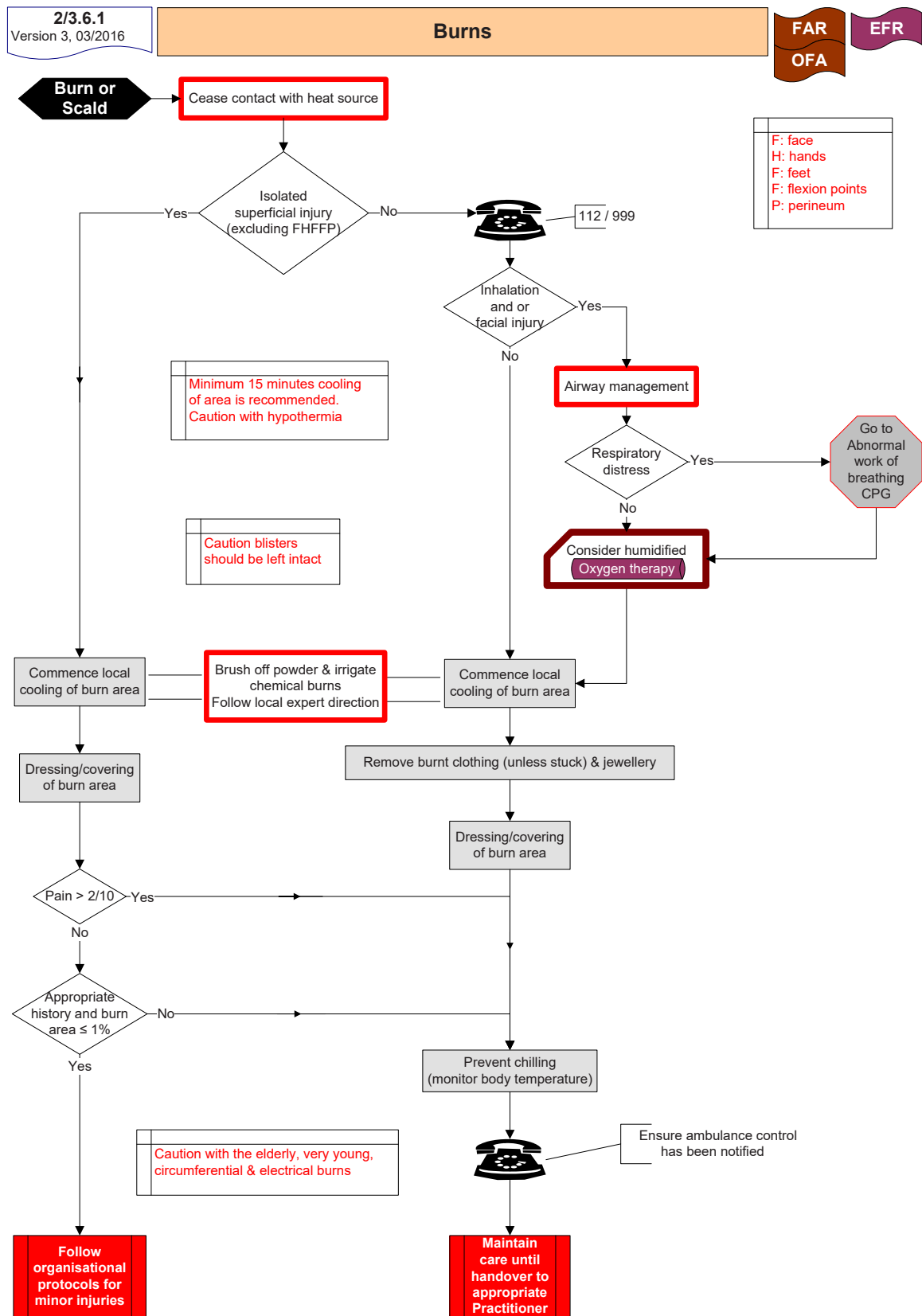

Reference: Allison, K et al, 2004, Consensus on the prehospital approach to burns patient management, Emerg Med J 2004; 21:112-114
Sanders, M, 2001, Paramedic Textbook 2nd Edition, Mosby
ILCOR Guidelines 2015

SECTION 6 - Trauma

2/3.6.3
Version 4, 03/2016

External Haemorrhage

FAR
OFA

EFR

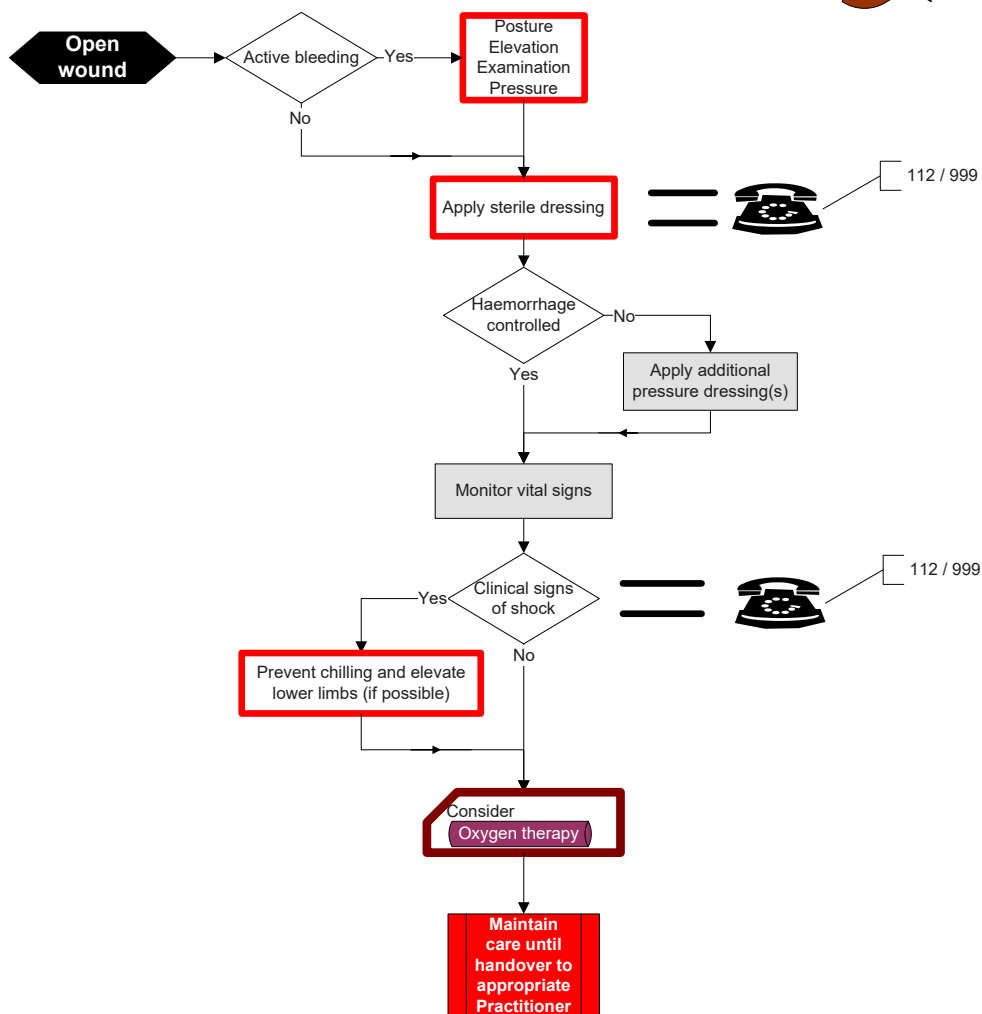

SECTION 6 - Trauma

2/3.6.4
Version 2, 05/14

Harness Induced Suspension Trauma

FAR
OFA

EFR

This CPG does not authorise rescue by untrained personnel



Personal safety of the Responder is paramount

If circulation is compromised remove the harness when the patient is safely lowered to the ground

Fall arrested by harness/rope



112 / 999

Yes
Patient still suspended

Advise patient to move legs (to encourage blood flow back to the heart)

Elevate lower limbs if possible during rescue

Consider removing a harness suspended person from suspension in the direction of gravity i.e. downwards, so as to avoid further negative hydrostatic force, however this measure should not otherwise delay rescue

Place patient in a horizontal position as soon as practically possible

Monitor vital signs

Oxygen therapy

Go to appropriate CPG

Patients must be transported to ED following suspension trauma regardless of injury status

Symptoms of pre-syncope
light-headedness
nausea
sensations of flushing
tingling or numbness of the arms or legs
anxiety
visual disturbance
a feeling of about to faint

Reference: Adish A et al, 2009, Evidence-based review of the current guidance on first aid measures for suspension trauma, Health and Safety Executive (UK) Research report RR708
Australian Resuscitation Council, 2009, Guideline 9.1.5 Harness Suspension Trauma first aid management.
Thomassen O et al, Does the horizontal position increase risk of rescue death following suspension trauma?, *Emerg Med J* 2009;26:896-898
doi:10.1136/emj.2008.064931

SECTION 6 - Trauma

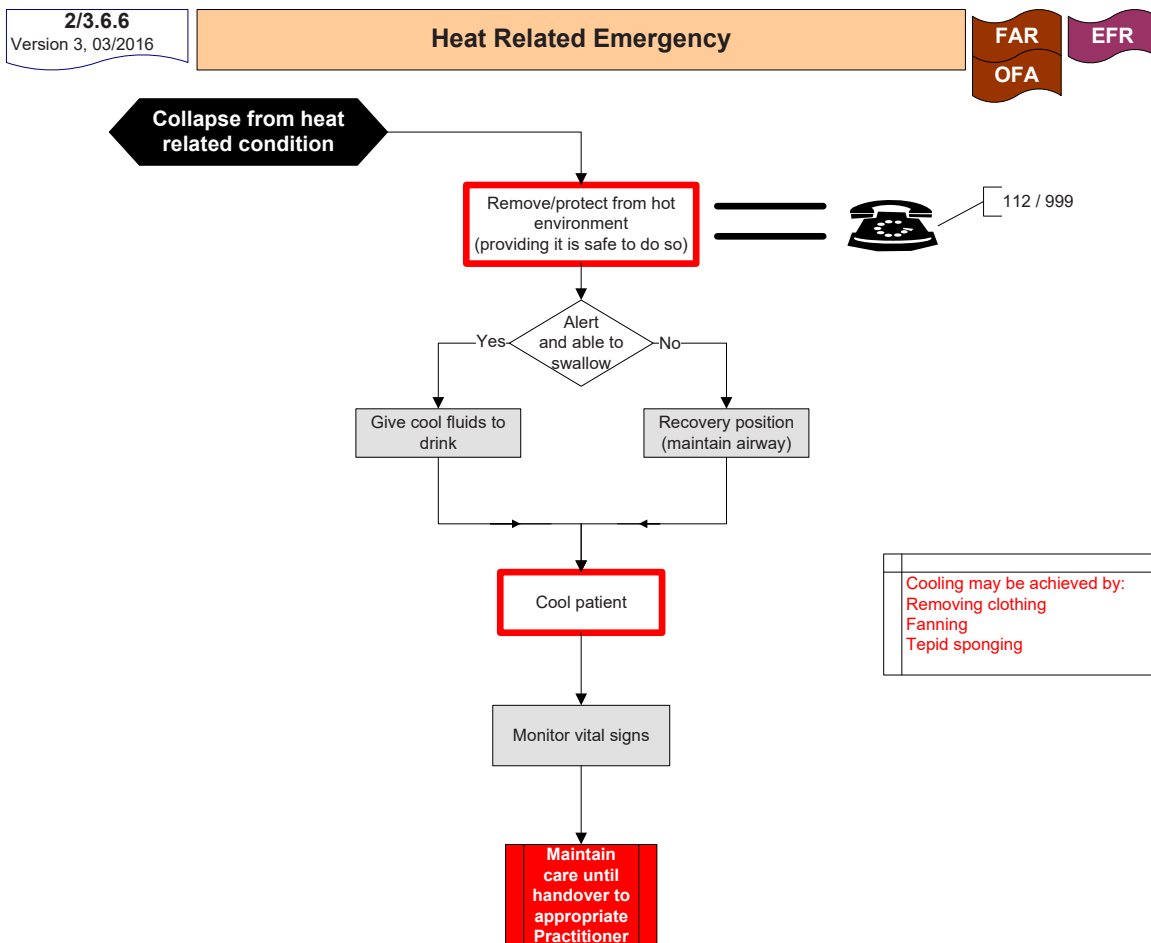

SECTION 6 - Trauma

2/3.6.7
Version 3, 02/14

Limb Injury

FAR

EFR

OFA

Equipment list
Dressings
Triangular bandages
Splinting devices
Compression bandages
Ice packs

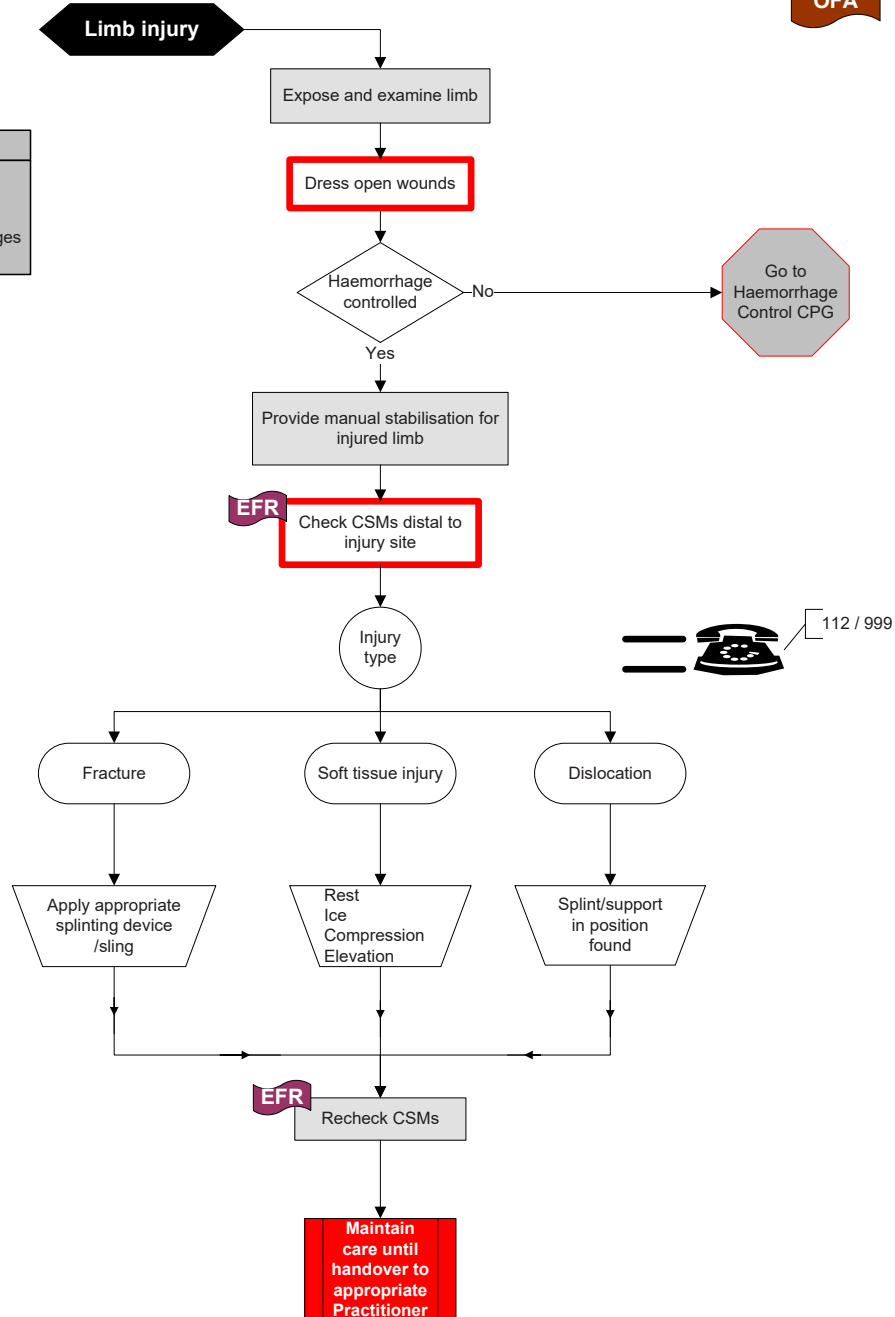

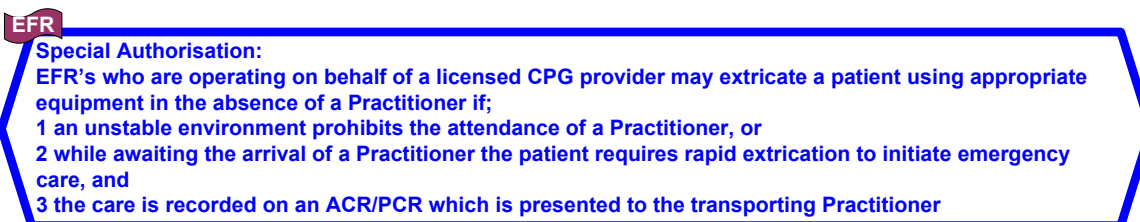

SECTION 6 - Trauma

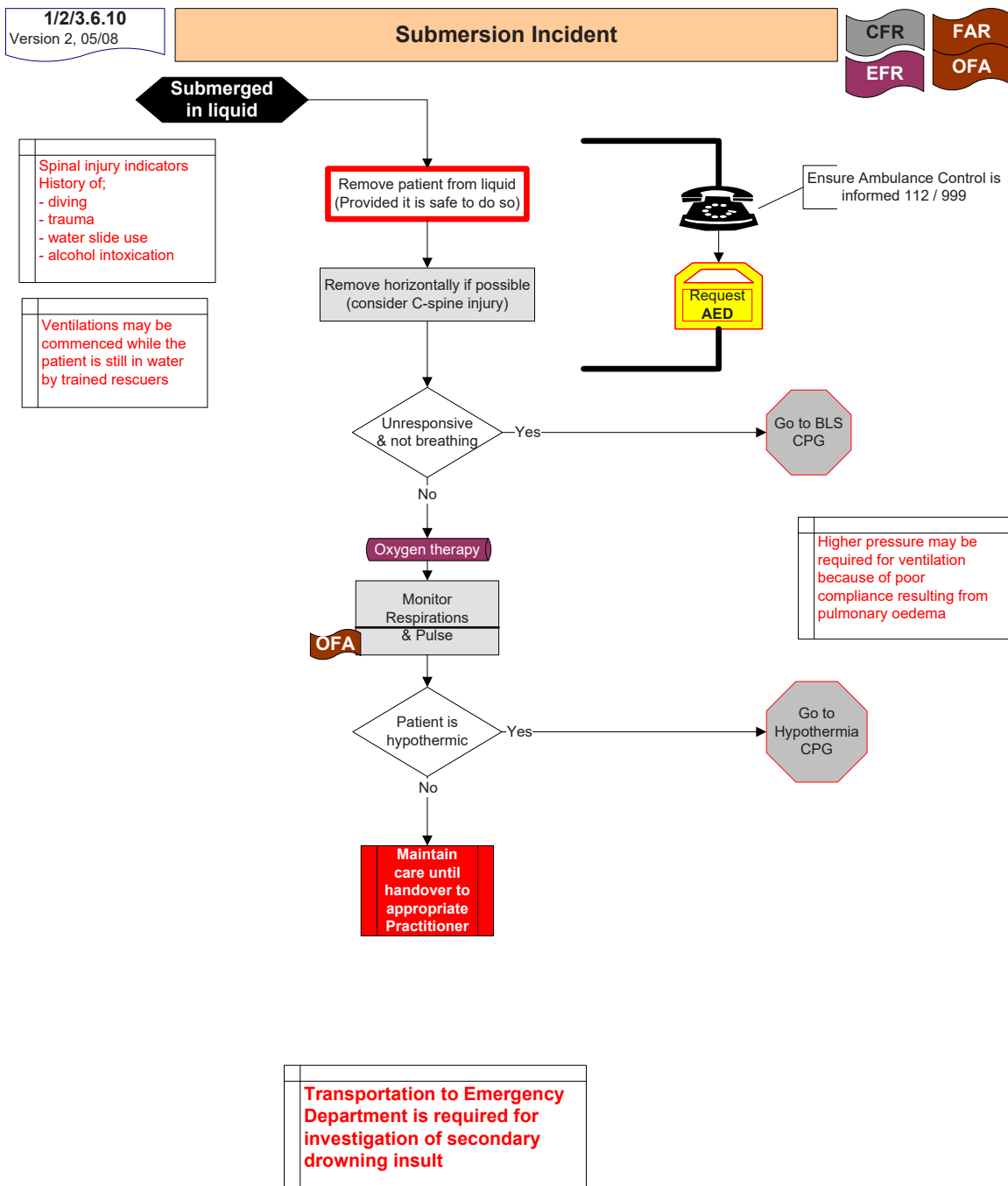

Reference: Golden, F & Tipton M, 2002, Essentials of Sea Survival, Human Kinetics
Verie, M, 2007, Near Drowning, E medicine, www.emedicine.com/ped/topic20570.htm
Shepherd, S, 2005, Submersion Injury, Near Drowning, E Medicine, www.emedicine.com/emerg/topic744.htm

SECTION 7 – Paediatric Emergencies

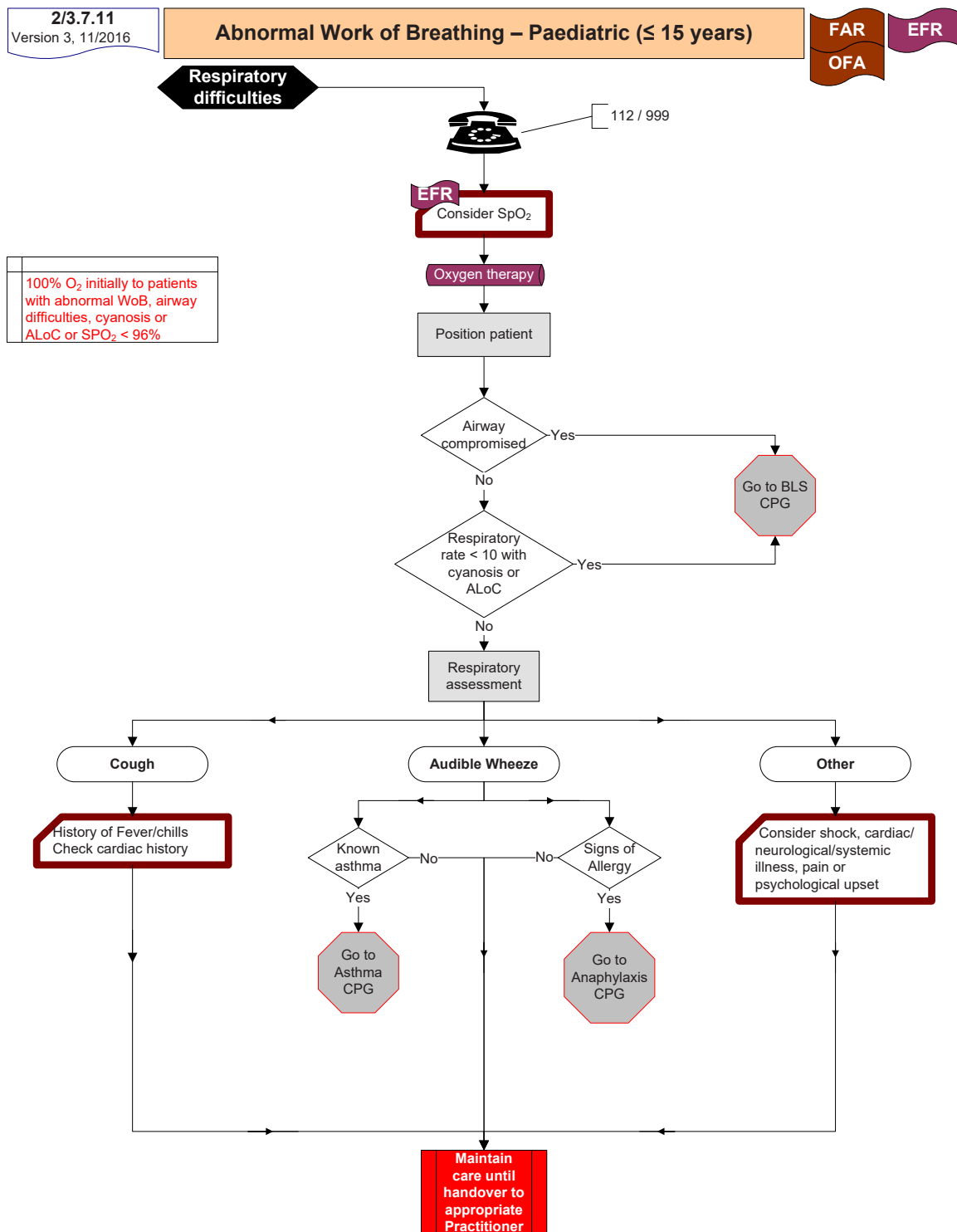

SECTION 7 – Paediatric Emergencies

2/3.7.12
Version 3, 11/2016

Asthma – Paediatric (≤ 15 years)

FAR
OFA

EFR

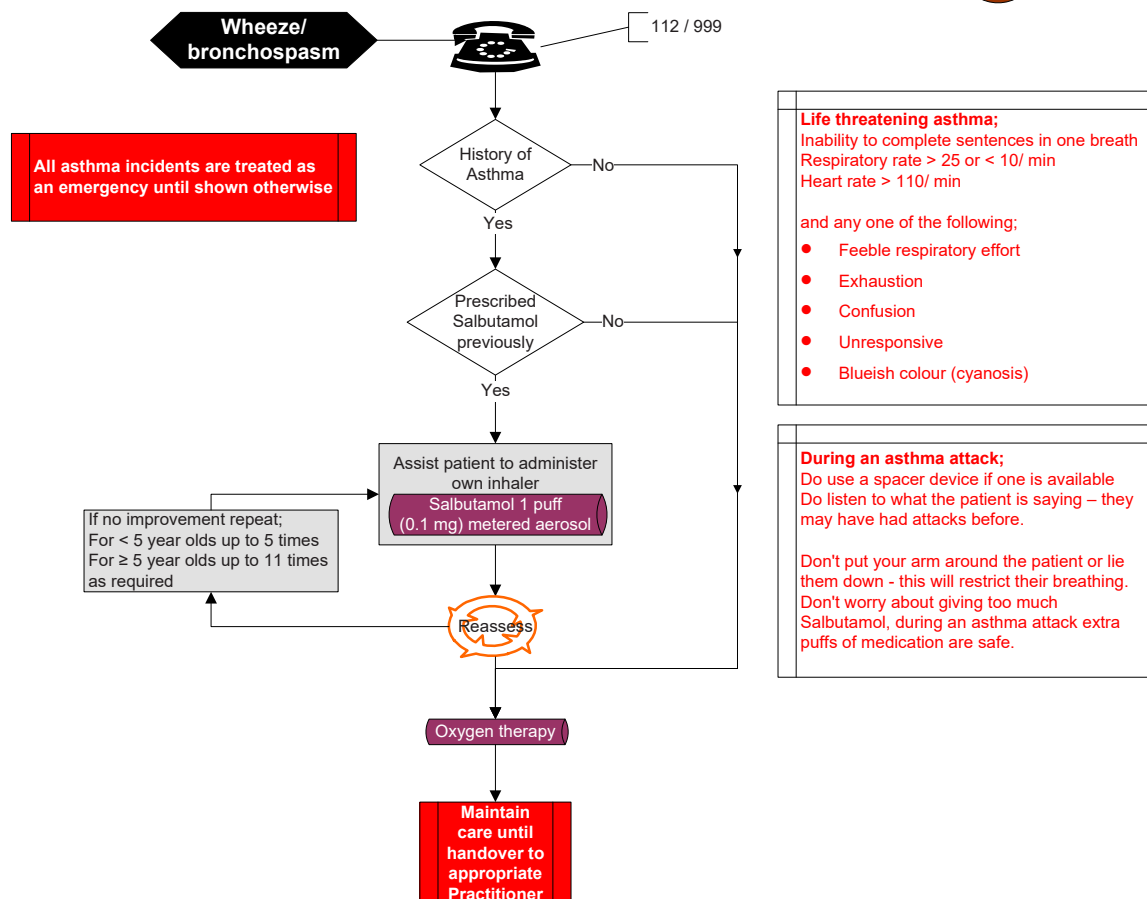

Reference: HSE National Asthma Programme 2012, Emergency Asthma Guidelines, British Thoracic Society, 2008, British Guidelines on the Management of Asthma, a national clinical guideline

SECTION 7 – Paediatric Emergencies

1/2/3.7.20
Version 7, 11/2016

Basic Life Support – Paediatric (≤ 15 Years)

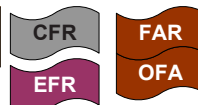

If unable or unwilling to ventilate
perform compression only CPR

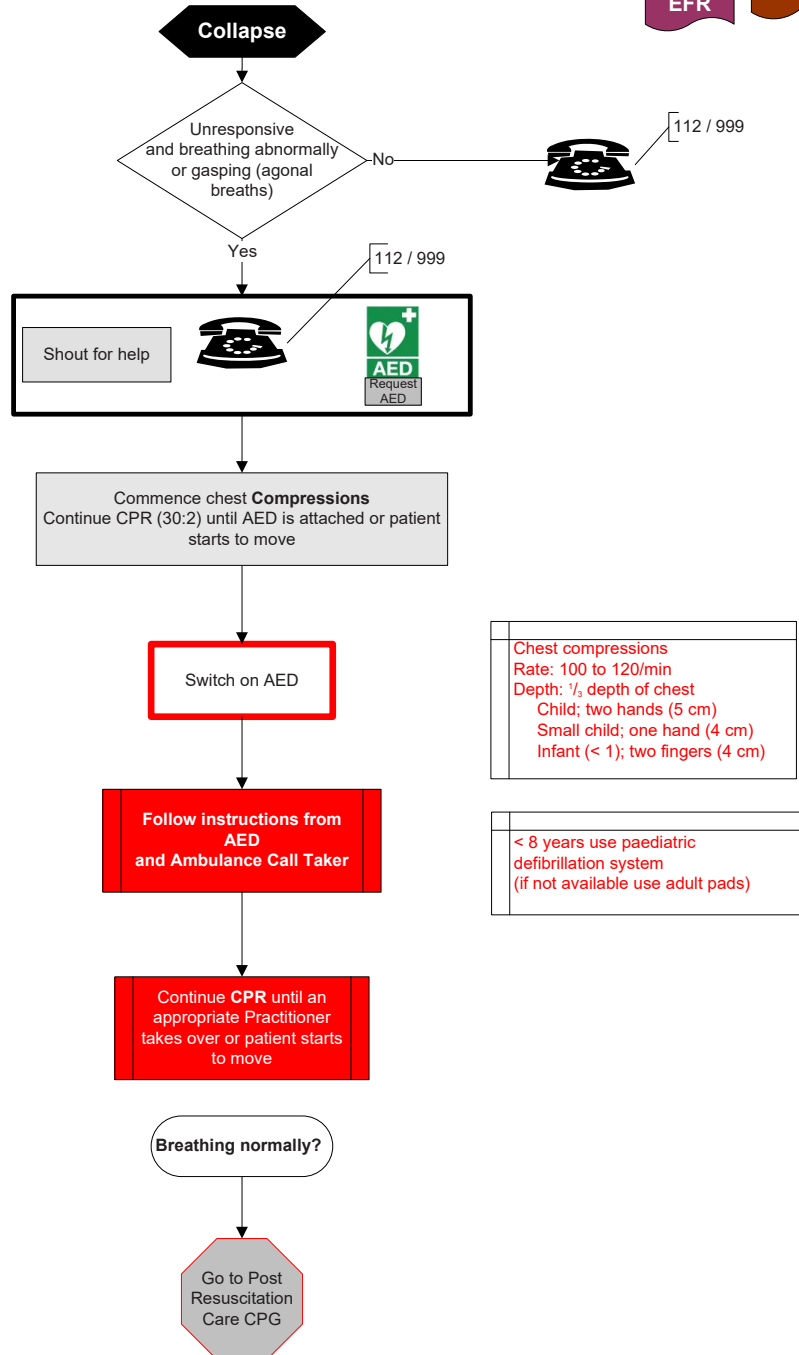

Chest compressions
Rate: 100 to 120/min
Depth: 1/3 depth of chest
Child; two hands (5 cm)
Small child; one hand (4 cm)
Infant (< 1); two fingers (4 cm)

< 8 years use paediatric
defibrillation system
(if not available use adult pads)

Infant AED

It is extremely unlikely to ever have to defibrillate a child less than 1 year old. Nevertheless, if this were to occur the approach would be the same as for a child over the age of 1. The only likely difference being, the need to place the defibrillation pads anterior (front) and posterior (back), because of the infant's small size.

SECTION 7 - Paediatric Emergencies

1/2/3.7.21
Version 5, 03/2016

Foreign Body Airway Obstruction – Paediatric (≤ 15 years)

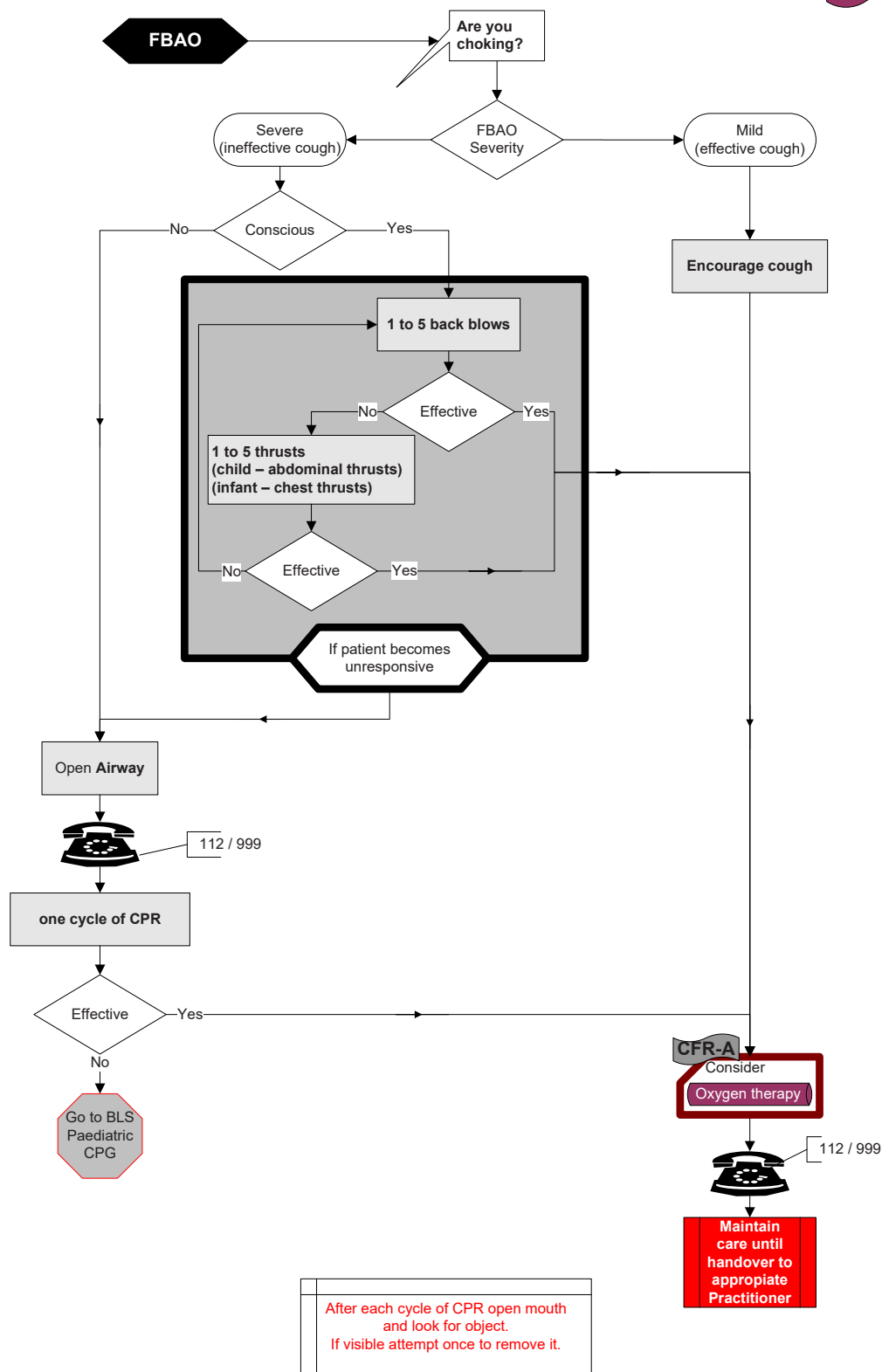

Reference:
ILCOR Guidelines 2015

SECTION 7 – Paediatric Emergencies

2/3.7.31
Version 3, 03/2016

Anaphylaxis – Paediatric (≤ 15 years)

FAR
OFA

EFR

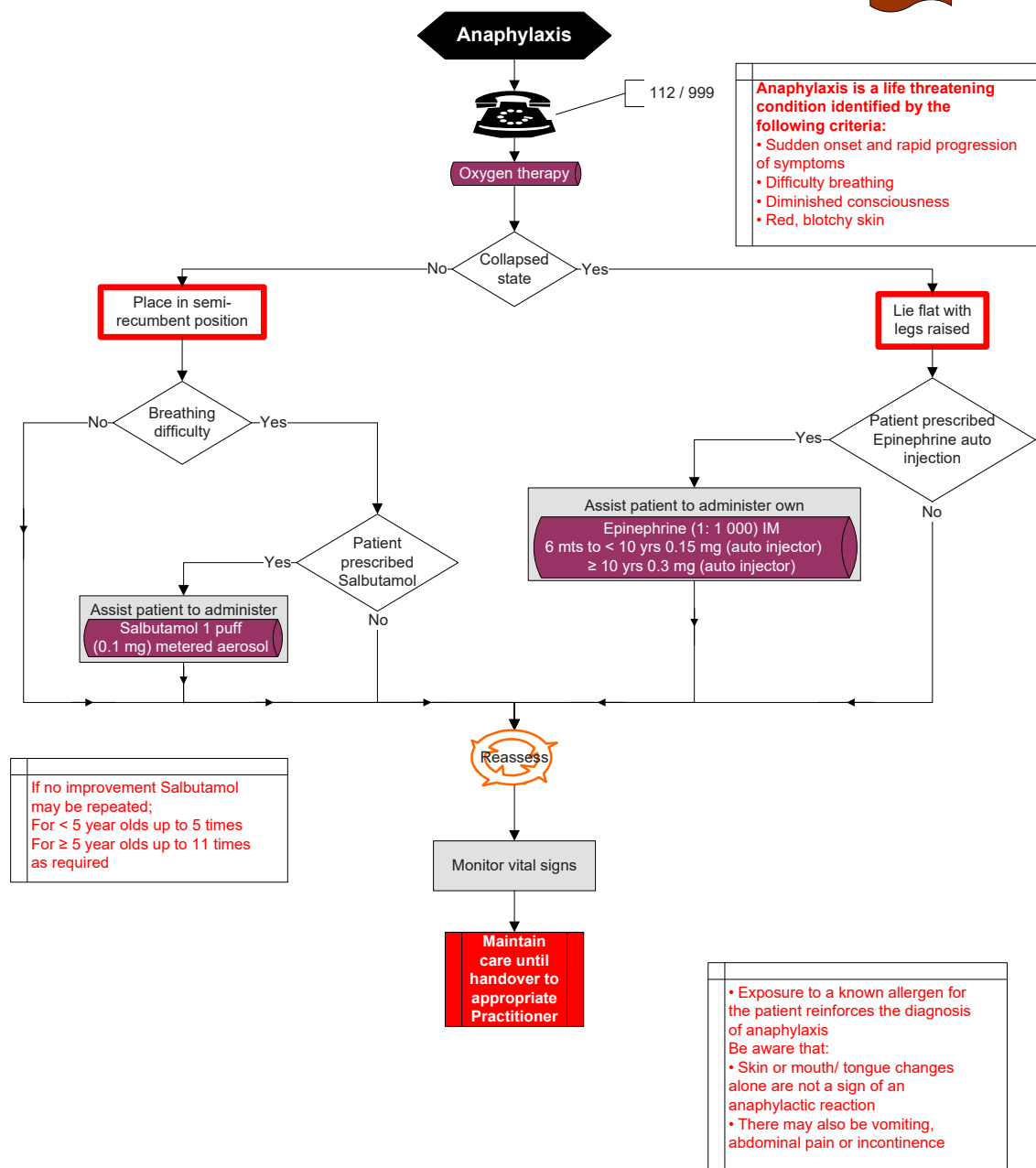

Special Authorisation:
Responders who have received training and are authorised by a Medical Practitioner for a named patient may administer Salbutamol via an aerosol measured dose.

Special Authorisation:
Responders who have received training and are authorised by a Medical Practitioner for a named patient may administer Epinephrine via an auto injector.

Reference: Immunisation Guidelines for Ireland 2008 RCPI,
ILCOR Guidelines 2015

SECTION 7 – Paediatric Emergencies

2/3.7.33
Version 3, 12/13

Seizure/Convulsion – Paediatric (≤ 15 years)

FAR
OFA

EFR

Consider other causes of seizures

Meningitis
Head injury
Hypoglycaemia
Fever
Poisons
Alcohol/drug withdrawal

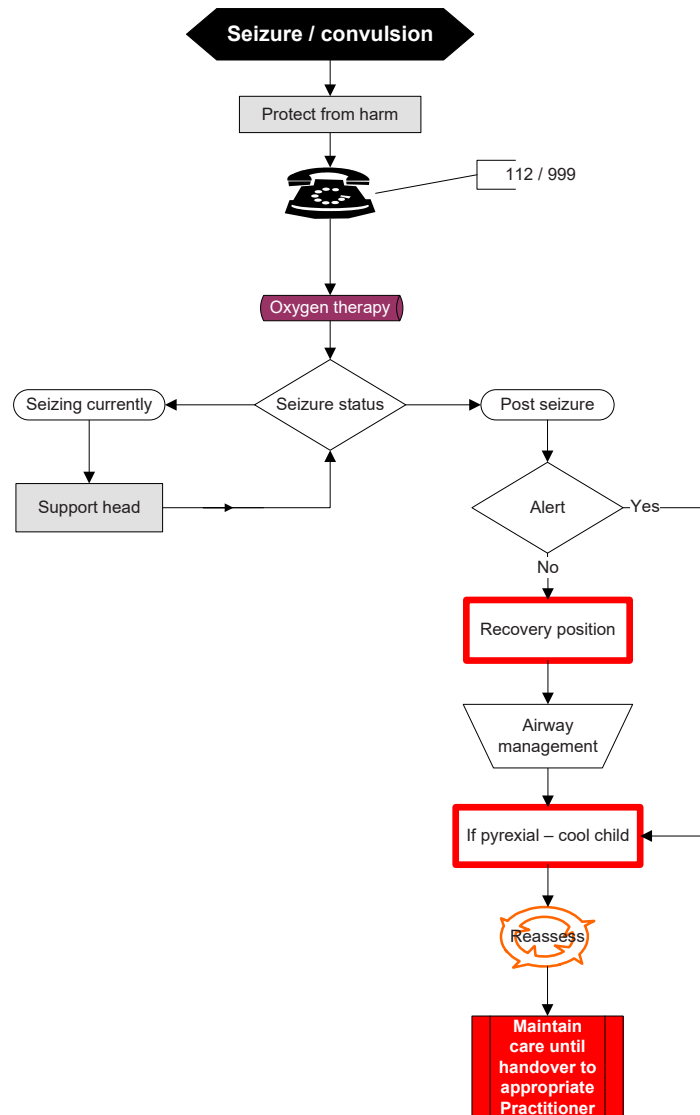

SECTION 8 - Operations

1/2/3.8.6
Version 1, 03/2016

Team Resuscitation

CFR

FAR

EFR

Identification: P5

Role: Family & Team Support

Position: Outside the BLS triangle

1. Family Liaison
2. Patient Hx/meds
3. Manage Equipment
4. Plan removal (if transporting)

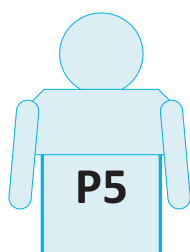

Identification: P1

Role: Airway and ventilatory support & initial team leader

Location: Inside BLS Triangle at patient's head

Tasks:

1. Position defibrillator.
2. Attach defib pads and operate defibrillator (If awaiting arrival of P3)
3. Basic airway management (manoeuvre, suction & adjunct)
4. Assemble ventilation equipment and ventilate
5. Team leader (until P4 assigned)

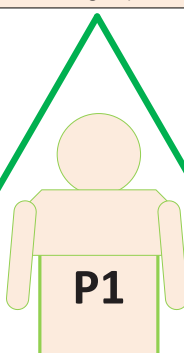

Identification: P6

Role: Team Support

Location: Outside BLS Triangle

Tasks:

1. Support P1 with airway and ventilation.
2. Support P2/P3 with chest compressions and defibrillation
3. Documentation
4. Support tasks assigned by P4



Identification: P2

Role: Chest compressor

Location: Inside BLS Triangle at patient's side

Tasks:

1. Position BLS response bag.
2. Initiate patient assessment.
3. Commence CPR
4. Alternate chest compressions with P3 (P1 until P3 arrival)

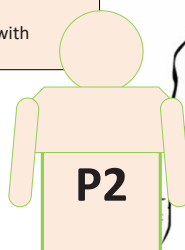

Identification: P3

Role: Chest compressor & AED operator

Location: Inside BLS Triangle at patient's side

Tasks:

1. Alternate compressions with P2
2. Operate AED/monitor
3. Turn on metronome (if available)
4. Monitor time/cycles

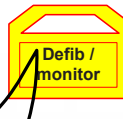

BLS Triangle

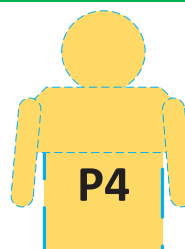

Identification: P4

Role: Cardiac Arrest Team Leader (practitioner)

Location: Outside the BLS Triangle (ideally at the patient's feet with a clear view of the patient, team and Monitor)

Tasks:

1. Position exchange of Team Leader
2. Position ALS bag (AP)
3. Take Handover from P1
4. Monitor BLS quality.
5. Initiate IV/IO access & administers medications (AP)
6. Intubate if clinically warranted (AP)
7. Communicate with family/Family Liaison.
8. Identify and treat reversible causes (Hs + Ts)
9. Provide clinical leadership.
10. Conduct post event debrief.

Positions and roles are as laid out, however a Responder may change position thus taking on the role of that position.

Responders must operate within their scope of practice, regardless of position, during team resuscitation

Reference: ILCOR Guidelines 2015

APPENDIX 1 – Medication Formulary

The Medication Formulary is published by the Pre-Hospital Emergency Care Council (PHECC) to support Occupational First Aiders to be competent in the use of medications permitted under Clinical Practice Guidelines (CPGs).

The Medication Formulary is recommended by the Medical Advisory Committee (MAC) prior to publication by Council.

The medications herein may be administered provided:

1. The Occupational First Aider complies with the CPGs published by PHECC.
2. The Occupational First Aider is privileged, by the organisation on whose behalf he/she is acting, to administer the medications.
3. The Occupational First Aider has received training on, and is competent in, the administration of the medication.

The context for administration of the medications listed here is outlined in the CPGs. Every effort has been made to ensure accuracy of the medication doses herein. The dose specified on the relevant CPG shall be the definitive dose in relation to Occupational First Aider administration of medications. The principle of titrating the dose to the desired effect shall be applied.

The onus rests on the Occupational First Aider to ensure that he/she is using the latest versions of CPGs which are available on the PHECC website www.phecc.ie

The route of administration should be as specified by the CPG.

Pregnancy caution:

Medications should be administered in pregnancy only if the expected benefit to the mother is thought to be greater than the risk to the foetus, and all medications should be avoided if possible during the first trimester.

Responders therefore should avoid using medications in early pregnancy unless absolutely essential, and where possible, medical oversight should be sought prior to administration.

This edition contains one medication for Occupational First Aiders

Please visit www.phecc.ie for the latest edition/version

APPENDIX 1 – Medication Formulary

Amendments to the Occupational First Aider 2014 Edition:

Aspirin		
Heading	Add	Delete
Indications	Management of unstable angina and non ST-segment elevation myocardial infarction (NSTEMI) Management of ST-segment elevation myocardial infarction (STEMI)	
Contra-Indicated	(risk of Reye's syndrome)	
Side Effects	Increased bleeding time Skin reactions in hypersensitive patients	

APPENDIX 1 – Medication Formulary

Index of medication formulary (Adult ≥ 16 and Paediatric ≤ 15 unless otherwise stated)

Page No.

Aspirin 52

APPENDIX 1 – Medication Formulary

Clinical level:



Medication	Aspirin
Class	Platelet aggregation inhibitor.
Descriptions	Anti-inflammatory agent and an inhibitor of platelet function. Useful agent in the treatment of various thromboembolic diseases such as acute myocardial infarction.
Presentation	300 mg dispersible tablet.
Administration	Orally (PO) - dispersed in water, or to be chewed - if not dispersible form. (CPG: 5/6.4.10, 4.4.10, 1/2/3.4.10).
Indications	Cardiac chest pain or suspected myocardial infarction. Management of unstable angina and non ST-segment elevation myocardial infarction (NSTEMI). Management of ST-segment elevation myocardial infarction (STEMI).
Contra-Indications	Active symptomatic gastrointestinal (GI) ulcer / Bleeding disorder (e.g. haemophilia) / Known severe adverse reaction / Patients < 16 years old (risk of Reye's syndrome).
Usual Dosages	Adult: 300 mg tablet. Paediatric: Contraindicated.
Pharmacology / Action	Antithrombotic: Inhibits the formation of thromboxane A ₂ , which stimulates platelet aggregation and artery constriction. This reduces clot/thrombus formation in an MI.
Side effects	Epigastric pain and discomfort / Bronchospasm / Gastrointestinal haemorrhage / Increased bleeding time / Skin reactions in hypersensitive patients.
Long term effects	Generally mild and infrequent but incidence of gastro-intestinal irritation with slight asymptomatic blood loss, increased bleeding time, bronchospasm and skin reaction in hypersensitive patients.
Additional information	Aspirin 300 mg is indicated for cardiac chest pain regardless if patient is on anti-coagulants or is already on Aspirin. If the patient has swallowed an Aspirin (enteric coated) preparation without chewing it, the patient should be regarded as not having taken any Aspirin; administer 300 mg PO.

APPENDIX 2 – Medications & Skills Matrix

New Medications and Skills for 2017

CLINICAL LEVEL	CFR-C	CFR-A	FAR/OFA	EFR	EMT	P	AP
Active Spinal Motion Restriction				✓	✓	✓	✓
Epinephrine (1:1,000) IM					✓		
Chest auscultation					✓		
Wound closure clips					BTEC	✓	✓
Methoxyflurane INH					✓	✓	✓
Chlorphenamine PO IM					✓	✓	✓
Passive Spinal Motion Restriction						✓	✓
Lateral dislocation of patella – reduction						✓	
Cyclizine IM						✓	
Ondansetron IM						✓	
Oxytocin IM						✓	
Management of presenting umbilical cord (finger control)						✓	
Adenosine IV							✓
Chlorphenamine IV							✓
Ceftriaxone IV/IO/IM							✓
Glycopyrronium Bromide SC							✓
Hyoscine Butylbromide SC							✓
Haloperidol SC PO							✓
Paracetamol IV							✓
Ketamine IV							✓

Care management including the administration of medications as per level of training and division on the PHECC Register and Responder levels.

Pre-Hospital Responders and Practitioners shall only provide care management including medication administration for which they have received specific training. Practitioners must be privileged by a licensed CPG provider to administer specific medications and perform specific clinical interventions.

Key:

- ✓ = Authorised under PHECC CPGs
- URMPIO** = Authorised under PHECC CPGs under registered medical practitioner's instructions only
- APO** = Authorised under PHECC CPGs to assist practitioners only (when applied to EMT, to assist Paramedic or higher clinical levels)
- ✓SA = Authorised subject to special authorisation as per CPG
- BTEC** = Authorised subject to Basic Tactical Emergency Care rules

Paramedic authorisation for IV continuation

Practitioners should note that PHECC registered paramedics are authorised to continue an established IV infusion in the absence of an advanced paramedic or doctor during transportation.

APPENDIX 2 – Medications & Skills Matrix

MEDICATIONS

CLINICAL LEVEL	CFR-C	CFR-A	FAR/OFA	EFR	EMT	P	AP
Aspirin PO	✓	✓	✓	✓	✓	✓	✓
Oxygen		✓		✓	✓	✓	✓
Glucose gel Buccal				✓	✓	✓	✓
GTN SL				✓SA	✓	✓	✓
Epinephrine (1:1,000) auto injector				✓SA	✓	✓	✓
Salbutamol Aerosol				✓SA	✓	✓	✓
Chlorphenamine PO IM					✓	✓	✓
Epinephrine (1:1,000) IM					✓	✓	✓
Glucagon IM					✓	✓	✓
Ibuprofen PO					✓	✓	✓
Methoxyflurane INH					✓	✓	✓
Naloxone IN					✓	✓	✓
Nitrous Oxide & Oxygen (Entonox®)					✓	✓	✓
Paracetamol PO					✓	✓	✓
Salbutamol nebule					✓	✓	✓
Clopidogrel PO						✓	✓
Cyclizine IM						✓	✓
Hydrocortisone IM						✓	✓
Ipratropium Bromide nebule						✓	✓
Midazolam IM/Buccal/IN						✓	✓
Naloxone IM/SC						✓	✓
Ondansetron IM						✓	✓
Oxytocin IM						✓	✓
Ticagrelor						✓	✓
Sodium Chloride 0.9% IV/IO						✓SA	✓
Adenosine IV							✓
Amiodarone IV/IO							✓
Atropine IV/IO							✓
Ceftriaxone IV/IO/IM							✓
Chlorphenamine IV							✓
Cyclizine IV							✓
Dextrose 10% IV							✓
Dextrose 5% IV							✓
Diazepam IV/PR							✓
Epinephrine (1:10,000) IV/IO							✓
Fentanyl IN/IV							✓
Furosemide IV/IM							✓
Glycopyrronium Bromide SC							✓
Haloperidol SC PO							✓
Hartmann's Solution IV/IO							✓
Hydrocortisone IV							✓

APPENDIX 2 – Medications & Skills Matrix

Hyoscine Butylbromide SC							✓
Ketamine IV							✓
Lorazepam PO							✓
Magnesium Sulphate IV							✓
Midazolam IV							✓
Morphine IV/PO/IM							✓
Naloxone IV/IO							✓
Nifedipine PO							✓
Ondansetron IV							✓
Paracetamol IV/PR							✓
Sodium Bicarbonate IV/IO							✓
Tranexamic Acid							✓
Enoxaparin IV/SC							✓ SA
Lidocaine IV							✓ SA
Tenecteplase IV							✓ SA

AIRWAY & BREATHING MANAGEMENT

CLINICAL LEVEL	CFR-C	CFR-A	FAR/OFA	EFR	EMT	P	AP
FBAO management	✓	✓	✓	✓	✓	✓	✓
Head tilt chin lift	✓	✓	✓	✓	✓	✓	✓
Pocket mask	✓	✓	✓	✓	✓	✓	✓
Recovery position	✓	✓	✓	✓	✓	✓	✓
Non rebreather mask		✓		✓	✓	✓	✓
OPA		✓		✓	✓	✓	✓
Suctioning		✓		✓ SA	✓	✓	✓
Venturi mask		✓		✓	✓	✓	✓
BVM		✓		✓	✓	✓	✓
SpO ₂ monitoring				✓	✓	✓	✓
Jaw thrust				✓	✓	✓	✓
Nasal cannula		✓		✓	✓	✓	✓
Oxygen humidification				✓	✓	✓	✓
NPA				BTEC	BTEC	✓	✓
Supraglottic airway adult (uncuffed)		✓			✓	✓	✓
Supraglottic airway adult (cuffed)					✓ SA	✓	✓
CPAP / BiPAP						✓	✓
Non-invasive ventilation device						✓	✓
Peak Expiratory Flow						✓	✓

APPENDIX 2 – Medications & Skills Matrix

AIRWAY & BREATHING MANAGEMENT (contd.)

CLINICAL LEVEL	CFR-C	CFR-A	FAR/OFA	EFR	EMT	P	AP
End Tidal CO ₂ monitoring						✓	✓
Supraglottic airway paediatric						✓	✓
Endotracheal intubation							✓
Laryngoscopy and Magill forceps							✓
Needle cricothyrotomy							✓
Needle thoracocentesis							✓

CARDIAC

CLINICAL LEVEL	CFR-C	CFR-A	FAR/OFA	EFR	EMT	P	AP
AED adult & paediatric	✓	✓	✓	✓	✓	✓	✓
CPR adult, child & infant	✓	✓	✓	✓	✓	✓	✓
Recognise death and resuscitation not indicated	✓	✓	✓	✓	✓	✓	✓
Neonate resuscitation					✓	✓	✓
ECG monitoring (lead II)					✓	✓	✓
Mechanical assist CPR device					✓	✓	✓
Cease resuscitation - adult					✓ SA	✓	✓
12 lead ECG						✓	✓
Manual defibrillation						✓	✓
Right sided ECG in ACS						✓	✓

HAEMORRHAGE CONTROL

CLINICAL LEVEL	CFR-C	CFR-A	FAR/OFA	EFR	EMT	P	AP
Direct pressure			✓	✓	✓	✓	✓
Nose bleed			✓	✓	✓	✓	✓
Haemostatic agent				BTEC	✓	✓	✓
Tourniquet use				BTEC	BTEC	✓	✓
Wound closure clips					BTEC	✓	✓
Nasal pack						✓	✓
Pressure points						✓	✓

APPENDIX 2 – Medications & Skills Matrix

MEDICATION ADMINISTRATION

CLINICAL LEVEL	CFR-C	CFR-A	FAR/OFA	EFR	EMT	P	AP
Oral	✓	✓	✓	✓	✓	✓	✓
Buccal route				✓	✓	✓	✓
Per aerosol (inhaler) + spacer				✓ SA	✓	✓	✓
Sublingual				✓ SA	✓	✓	✓
Intramuscular injection					✓	✓	✓
Intranasal					✓	✓	✓
Per nebuliser					✓	✓	✓
Subcutaneous injection					✓	✓	✓
IV & IO Infusion maintenance						✓	✓
Infusion calculations							✓
Intraosseous injection/infusion							✓
Intravenous injection/infusion							✓
Per rectum							✓

TRAUMA

CLINICAL LEVEL	CFR-C	CFR-A	FAR/OFA	EFR	EMT	P	AP
Burns care			✓	✓	✓	✓	✓
Application of a sling			✓	✓	✓	✓	✓
Soft tissue injury			✓	✓	✓	✓	✓
Active Spinal Motion Restriction			✓	✓	✓	✓	✓
Hot packs for active rewarming (hypothermia)			✓	✓	✓	✓	✓
Cervical collar application				✓	✓	✓	✓
Helmet stabilisation/removal				✓	✓	✓	✓
Splinting device application to upper limb				✓	✓	✓	✓
Splinting device application to lower limb				✓	✓	✓	✓
Log roll				APO	✓	✓	✓
Move patient with a carrying sheet				APO	✓	✓	✓
Extrication using a long board				✓ SA	✓	✓	✓
Rapid Extrication				✓ SA	✓	✓	✓
Secure and move a patient with an extrication device				✓ SA	✓	✓	✓
Move a patient with a split device (Orthopaedic stretcher)				✓ SA	✓	✓	✓
Passive Spinal Motion Restriction						✓	✓

APPENDIX 2 – Medications & Skills Matrix

TRAUMA (contd.)

CLINICAL LEVEL	CFR-C	CFR-A	FAR/OFA	EFR	EMT	P	AP
Pelvic Splinting device				BTEC	✓	✓	✓
Move and secure patient into a vacuum mattress				BTEC	✓	✓	✓
Move and secure a patient to a paediatric board					✓	✓	✓
Traction splint application					APO	✓	✓
Lateral dislocation of patella – reduction						✓	✓
Taser gun barb removal						✓	✓

OTHER

CLINICAL LEVEL	CFR-C	CFR-A	FAR/OFA	EFR	EMT	P	AP
Use of Red Card	✓	✓	✓	✓	✓	✓	✓
Assist in the normal delivery of a baby				APO	✓	✓	✓
De-escalation and breakaway skills					✓	✓	✓
ASHICE radio report					✓	✓	✓
IMIST-AMBO handover					✓	✓	✓
External massage of uterus						✓	✓
Broselow tape						✓	✓
Management of presenting umbilical cord (finger control)						✓	✓
Verification of Death						✓	✓
Intraosseous cannulation							✓
Intravenous cannulation							✓
Urinary catheterisation							✓

PATIENT ASSESSMENT

CLINICAL LEVEL	CFR-C	CFR-A	FAR/OFA	EFR	EMT	P	AP
Assess responsiveness	✓	✓	✓	✓	✓	✓	✓
Check breathing	✓	✓	✓	✓	✓	✓	✓
FAST assessment	✓	✓	✓	✓	✓	✓	✓
Capillary refill			✓	✓	✓	✓	✓
AVPU			✓	✓	✓	✓	✓
Pulse check			✓	✓	✓	✓	✓
Breathing & pulse rate		✓ SA	✓	✓	✓	✓	✓

APPENDIX 2 – Medications & Skills Matrix

PATIENT ASSESSMENT (contd.)

CLINICAL LEVEL	CFR-C	CFR-A	FAR/OFA	EFR	EMT	P	AP
Primary survey			✓	✓	✓	✓	✓
SAMPLE history			✓	✓	✓	✓	✓
Secondary survey			✓	✓	✓	✓	✓
CSM assessment				✓	✓	✓	✓
Rule of Nines				✓	✓	✓	✓
Assess pupils				✓	✓	✓	✓
Blood pressure				✓SA	✓	✓	✓
Capacity evaluation					✓	✓	✓
Chest auscultation					✓	✓	✓
Glucometry					✓	✓	✓
Paediatric Assessment Triangle					✓	✓	✓
Pain assessment					✓	✓	✓
Patient Clinical Status					✓	✓	✓
Temperature °C					✓	✓	✓
Triage sieve					✓	✓	✓
Glasgow Coma Scale (GCS)						✓	✓
Pre-hospital Early Warning Score						✓	✓
Treat and referral						✓	✓
Triage sort						✓	✓

APPENDIX 3 – Critical Incident Stress Management

Your Psychological Well-Being

It is extremely important for your psychological well-being that you do not expect to save every critically ill or injured patient that you treat. For a patient who is not in hospital, whether they survive a cardiac arrest or multiple traumas depends on a number of factors including any other medical condition the patient has. Your aim should be to perform your interventions well and to administer the appropriate medications within your scope of practice. However, sometimes you may encounter a situation which is highly stressful for you, giving rise to Critical Incident Stress (CIS). A critical incident is an incident or event which may overwhelm or threaten to overwhelm our normal coping responses. As a result of this we can experience CIS.

How do I know when I am adversely affected by a critical incident(s)?

Listed below are some common ways in which people react to incidents like this:

- Feeling of distress
- Feeling of sadness
- Strong feeling of anger
- Feeling of disillusionment
- Feeling of guilt
- Feeling of apprehension/anxiety/fear of:
 - losing control/breaking down or
 - something similar happening again
 - not having done all I think I could have done
- Avoidance of the scene of incident/trauma or of anything that reminds you of it
- Bad dreams or nightmares
- Distressing memories or 'flashbacks' of the incident
- Feeling 'on edge', irritable, angry, under threat/pressure
- Feeling emotionally fragile – unable to experience your normal range of emotions
- Feeling cut off from your family or close friends – "I can't talk to them" or "I don't want to upset them"

SOME DOS AND DON'TS

- DO** express your emotions
- DO** talk about what has happened as often as you need to
- DO** find opportunities to review the experience
- DO** discuss what happened with colleagues
- DO** look to friends and colleagues for support
- DO** listen sympathetically if a colleague wants to speak with you, unless it is too distressing
- DO** advise colleagues who need more help where they can get appropriate help
- DO** try to keep your life as normal as possible
- DO** keep to daily routines
- DO** drive more carefully
- DO** be more careful around the home
- DON'T** use alcohol, nicotine or other drugs to hide your feelings
- DON'T** simply stay away from work – seek help and support
- DON'T** allow anger and irritability to mask your feelings
- DON'T** bottle up feelings
- DON'T** be afraid to ask for help
- DON'T** think your feelings are signs of weakness

Everyone may have these feelings. Experience has shown that they may vary in intensity according to circumstance. Nature heals through allowing these feelings to come out. This will not lead to loss of control, but stopping these feelings may lead to other and possibly more complicated problems.

WHEN TO FIND HELP

1. If you feel you cannot cope with your reactions or feelings.
2. If your stress reactions do not lessen in the two or three weeks following the event.
3. If you continue to have nightmares and poor sleep.
4. If you have no-one with whom to share your feelings when you want to do so.
5. If your relationships seem to be suffering badly, or sexual problems develop.
6. If you become clumsy or accident prone.
7. If, in order to cope after the event, you smoke, drink or take more medication, or other drugs.
8. If your work performance suffers.
9. If you are tired all the time.
10. If things get on top of you and you feel like giving up.
11. If you take it out on your family.
12. If your health deteriorates.

APPENDIX 3 – Critical Incident Stress Management

Experiencing signs of excessive stress?

If the range of physical, emotional and behavioural signs and symptoms already mentioned do not reduce over time (for example after two weeks), it is important that you seek support and help.

Where to find help?

Your own licensed CPGs provider will have a CISM support network or system.

We recommend that you contact them for help and advice (i.e. your peer support worker/coordinator/staff support officer).

- For a self-help guide, please go to www.cismnetworkireland.ie
- The NAS CISM and CISM Network published a booklet called 'Critical Incident Stress Management for Emergency Personnel'.

It can be purchased by emailing:

info@cismnetworkireland.ie

- Consult your own GP or see a health professional who specialises in traumatic stress.
- The NAS CISM Committee in partnership with PHECC developed an eLearning CISM Stress Awareness Training (SAT) module. It can be accessed by the following personnel:
 - PHECC registered practitioners at all levels
 - National Ambulance Service-linked community first responders
 - NAS non-PHECC registered personnel
- SAT modules in development for CISM Network member organisations.

APPENDIX 4 – CPG Updates for Occupational First Aider

New OFA CPGs in 2017 Edition

To support upskilling of the 2017 CPGs new CPGs are identified below.

New CPGs	The new skills and medications incorporated into the CPGs are:
CPG 1/2/3.8.6 Team Resuscitation (New section in this edition: Section 8 Operations)	This CPG outlines the team approach to resuscitation and defines specific roles for team members.
CPG 2/3.3.4 Asthma – Adult	This CPG outlines the management of asthma for an adult.
CPG 2/3.6.4 Harness Induced Suspension Trauma	This CPG outlines the management for a patient following harness induced suspension trauma.
CPG 1/2/3.6.10 Submersion Incident	This CPG outlines the management for a patient following a submersion incident.
CPG 2/3.7.12 Asthma – Paediatric	This CPG outlines the management of asthma for a paediatric patient.

Deleted OFA CPGs in 2017 Edition

CPGs Deleted	
2/3.4.20 Heat-Related Illness	This CPG has been deleted. Both Heat-Related Illness and Heat-Related Emergency CPGs have been incorporated into one CPG 2/3.6.6.
3.7.52 Spinal Immobilisation – Paediatric	This CPG has been deleted. Both Adult and Paediatric Spinal Injury Management CPGs have been incorporated into one Spinal Injury Management CPG 2/3.6.9.

APPENDIX 4 – CPG Updates for Occupational First Aider

Updated OFA CPGs from the 2014 version

To support upskilling of the 2017 CPGs, the CPGs that have content changes are outlined below.

Responders should also be advised that there are updated care principles in this edition.

CPGs	The principal differences are:
CPG 2/3.3.2 Abnormal Work of Breathing – Adult	Deleted FAR restriction for entry to the Asthma CPG
CPG 1/2.4.1 Basic Life Support – Adult	Deleted Responsive patient – decision diamond Chest compression depth ‘at least 5 cm’ Ventilations rate: 10/min Added Unresponsive and breathing abnormally or gasping (agonal breaths) – decision diamond Call for help, phone 112/999 and request an AED combined into one step Chest compression depth ‘5 to 6 cm’ Two ventilations each over 1 second ‘or unable’ added to ‘if unwilling to ventilate - instruction box for compression only CPR’ Follow instructions from AED and ambulance call taker
CPG 1/2/3.4.7 Post-Resuscitation Care	Deleted Special authorisation for CFR-As to actively cool patient Added Avoid warming
CPG 2/3.4.15 Anaphylaxis – Adult	Medication update Salbutamol updated from ‘2 puffs metered aerosol’ to ‘1 puff metered aerosol and repeated up to 11 times’ prn
CPG 2/3.4.19 Glycaemic Emergency – Adult	Added Advise carbohydrate meal added Medication update Sweetened drink AND/OR Glucose gel
CPG 2/3.6.6 Heat Related Emergency	Deleted ‘Exercise related dehydration should be treated with oral fluids (caution with over-hydration with water)’

APPENDIX 4 – CPG Updates for Occupational First Aider

CPGs	The principal differences are:
CPG 2/3.6.9 Spinal Injury Management	<p>Renamed from 'Spinal Immobilisation – Adult' to 'Spinal Injury Management' incorporating both adult and paediatric patients</p> <p>This CPG has had significant alterations with a change in philosophy</p> <p>Responders are referred to Appendix 6 – Spinal Injury Management Recommendations for supporting information</p> <p>Full PHECC policy statement available at www.phecc.ie</p>
CPG 2/3.7.11 Abnormal Work of Breathing – Paediatric (≤ 15 years)	<p>Deleted</p> <p>FAR restriction for entry to the Asthma CPG</p>
CPG 1/2/3.7.20 Basic Life Support – Paediatric (≤ 15 years)	<p>Deleted</p> <p>Responsive patient – decision diamond</p> <p>Chest compression depth 'at least 5 cm'</p> <p>Ventilations rate: 10/min</p> <p>Added</p> <p>Unresponsive and breathing abnormally or gasping (agonal breaths) – decision diamond</p> <p>Call for help, phone 112/999 and request an AED combined into one step</p> <p>Chest compression depth 'Child 5 cm, small child 4 cm and infant 4 cm'</p> <p>Follow instructions from AED and ambulance call taker</p> <p>'or unable' added to 'if unwilling to ventilate - instruction box for compression only CPR'</p>
CPG 2/3.7.31 Anaphylaxis – Paediatric (≤ 15 years)	<p>Medication update</p> <p>Salbutamol updated from '2 puffs metered aerosol' to '1 puff metered aerosol' and (age specific) repeats if no improvement</p>

APPENDIX 5 – Pre-Hospital Defibrillation Position Paper

Defibrillation is a lifesaving intervention for victims of sudden cardiac arrest (SCA). Defibrillation in isolation is unlikely to reverse SCA unless it is integrated into the chain of survival. The chain of survival should not be regarded as a linear process with each link as a separate entity but once commenced with 'early access' the other links, other than 'post-return of spontaneous circulation (ROSC) care', should be operated in parallel subject to the number of people and clinical skills available.

Cardiac arrest management process

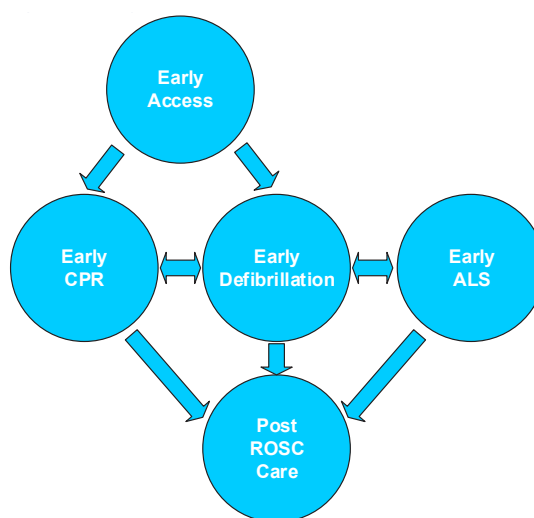

ILCOR guidelines 2015 identified that without ongoing CPR, survival with good neurological function from SCA is highly unlikely. Defibrillators in AED mode can take up to 30 seconds between analysing and charging during which time no CPR is typically being performed. The position below is outlined to ensure maximum resuscitation efficiency and safety.

Position

1. Defibrillation mode

- 1.1 Paramedics, advanced paramedics, and health care professionals whose scope of practice permits, should use defibrillators in manual mode for all age groups.
- 1.2 EMTs and responders shall use defibrillators in AED mode for all age groups.

2. Hands-off time (time when chest compressions are stopped)

- 2.1 Minimise hands-off time, absolute maximum 10 seconds.
- 2.2 Rhythm and/or pulse checks in manual mode should take no more than 5 to 10 seconds and CPR should be recommenced immediately.
- 2.3 When defibrillators are charging CPR should be ongoing and only stopped for the time it takes to press the defibrillation button and recommenced immediately without reference to rhythm or pulse checks.
- 2.4 It is necessary to stop CPR to enable some AEDs to analyse the rhythm. Unfortunately this time frame is not standard with all AEDs. As soon as the analysing phase is completed and the charging phase has begun CPR should be recommenced.

APPENDIX 5 – Pre-Hospital Defibrillation Position Paper

3. Energy

- 3.1 Biphasic defibrillation is the method of choice.
- 3.2 Biphasic truncated exponential (BTE) waveform energy commencing at 150 to 360 joules shall be used.
- 3.3 If unsuccessful, the energy on second and subsequent shocks shall be as per manufacturer of defibrillator instructions.
- 3.4 Monophasic defibrillators currently in use, although not as effective as biphasic defibrillators, may continue to be used until they reach the end of their lifespan.

4. Safety

- 4.1 For the short number of seconds while a patient is being defibrillated, no person should be in contact with the patient.
- 4.2 The person pressing the defibrillation button is responsible for defibrillation safety.
- 4.3 Defibrillation pads should be used as opposed to defibrillation paddles for pre-hospital defibrillation.

5. Defibrillation pad placement

- 5.1 The right defibrillation pad should be placed mid-clavicular directly under the right clavicle.
- 5.2 The left defibrillation pad should be placed mid-axillary with the top border directly under the left nipple. If the defibrillation pads are oblong the pad should be placed in the horizontal line of the body.
- 5.3 If a pacemaker or Implantable Cardioverter Defibrillator (ICD) is fitted, defibrillator pads should be placed at least 8 cm away from these devices. This may result in anterior and posterior pad placement which is acceptable.

6. Paediatric defibrillation

- 6.1 Paediatric defibrillation refers to patients less than 8 years of age.
- 6.2 Manual defibrillator energy shall commence and continue with 4 joules/Kg.
- 6.3 AEDs should use paediatric energy attenuator systems.
- 6.4 If a paediatric energy attenuator system is not available, an adult AED may be used.
- 6.5 It is extremely unlikely to ever have to defibrillate a child less than 1-year-old. Nevertheless, if this were to occur the approach would be the same as for a child over the age of 1. The only likely difference being, the need to place the defibrillation pads anterior and posterior, because of the infant's small size.

7. Implantable Cardioverter Defibrillator (ICD)

- 7.1 If an Implantable Cardioverter Defibrillator (ICD) is fitted in the patient, treat as per CPG. It is safe to touch a patient with an ICD fitted even if it is firing.

8. Cardioversion

- 8.1 Advanced Paramedics are authorised to use synchronised cardioversion for unresponsive patients with a tachyarrhythmia greater than 150.
- 8.2 For narrow complexes commence cardioversion at 50 joules.
- 8.3 For wide complexes commence cardioversion at 100 joules.
- 8.4 If unsuccessful with cardioversion escalate energy by 50 joules.

APPENDIX 6 – Spinal Injury Management Recommendations

Pre-Hospital Spinal Injury Management – PHECC standard

Introduction

The Pre-Hospital Emergency Care Council (PHECC) has a unique position internationally in pre-hospital emergency care as it sets not only practitioner standards but also responder standards. A seminar was hosted by PHECC in 2015 at which international and national speakers gave their perspective on pre-hospital spinal injury management. The Centre for Prehospital Research (C.P.R.) at the University of Limerick (UL) was tasked to complete a systematic literature review on pre-hospital spinal injury management, the results of which were presented at the seminar. The seminar was followed by surveys of PHECC Facilitators, Tutors, Assistant Tutors, Consultants in Emergency Medicine and Chief Fire Officers on pre-hospital spinal injury management. The information collated helped to inform the Medical Advisory Committee in making the recommendations on pre-hospital spinal injury management to Council.

The recommendations set out in this Appendix are for OFA/FAR. The full details are published in STN024 and are available on the PHECC website www.phecc.ie

Recommendations

OFA/FAR and Spinal Injury Management

Recommendation 1

Change terminology from 'spinal immobilisation' to 'spinal motion restriction' when referring to the management of pre-hospital spinal injuries.

The aim of this recommendation is to instigate a change of culture and allow practitioners to consider alternative methods of patient extrication and packaging.

Recommendation 2

Following trauma should any of the following factors be present:

- dangerous mechanism of injury
- fall from a height of greater than 1 metre or 5 steps
- axial load to the head or base of the spine – for example diving, high-speed motor vehicle collision, rollover motor accident, ejection from a motor vehicle, accident involving motorised recreational vehicle, bicycle collision, horse riding accident, pedestrian v vehicle
- impaired awareness (alcohol/drug intoxication, confused/uncooperative or ALoC)
- age 65 years or older, with any of the above
- age 2 years or younger, incapable of verbal communication, with any of the above

the patient should be regarded as 'high risk' and have active spinal motion restriction applied until assessment is complete.

There are two aims to this recommendation: the first is to ensure that 'high risk' patients minimise movement until a detailed assessment occurs: the second allows an informed decision about the most appropriate method of patient extrication and packaging, even though the patient has initially presented as 'high risk'.

APPENDIX 6 – Spinal Injury Management Recommendations

Recommendation 4

Following a trauma assessment, should a patient present with any of the following 'spinal injury rule in' considerations:

- any significant distracting injuries
- impaired awareness (alcohol/drug intoxication, confused/uncooperative or ALoC)
- immediate onset of spinal/midline back pain
- hand or foot weakness (motor issue)
- altered or absent sensation in the hands or feet (sensory issue)
- priapism
- history of spinal problems, including previous spinal surgery or conditions that predispose to instability of the spine
- unable to actively rotate their neck 45 degrees to the left and right (P & AP only)

or an appropriate assessment cannot be completed, a 'spinal injury rule in' shall apply.

Active spinal motion restriction shall thereafter be implemented until arrival at ED.

The aims of recommendation 4 are to identify the 'spinal injury rule in' considerations for active spinal motion restriction and to increase awareness that appropriate patient assessment may not be feasible in all circumstances when making the decision on spinal motion restriction.

Recommendation 5

Uncooperative patients shall not be forced into active spinal motion restriction as this is a greater risk to the patient.

The aim of recommendation 5 is to ensure that additional unnecessary motion is not applied to a potentially unstable injury through forced spinal motion restriction.

Recommendation 15

For patients with non-standard spinal anatomy, e.g. ankylosing spondylitis, permit them to find a position where they are comfortable with manual spinal motion restriction. Non-standard methods such as rolled blankets may be utilised to accomplish spinal motion restriction.

The aim of recommendation 15 is to enable practitioners to use their judgement to package the patient appropriately for the patient's individual needs and particularly to reduce the incidence of inappropriate use of rigid cervical collars and other spinal injury devices on patients with non-standard spinal anatomy.

Recommendation 23

While waiting for the arrival of a practitioner, responders shall provide active spinal motion restriction for all patients if 'high risk' or 'low risk' factors are present.

The aim of recommendation 23 is to outline the rationale for responders in relation to spinal motion restriction.

Recommendation 24

Responders at FAR/OFA level should maintain the patient with suspected spinal injury in the position found while maintaining active spinal motion restriction.

The aim of recommendation 24 is to ensure that both 'high risk' and 'low risk' patients have minimised movement until a practitioner clinical assessment occurs.

OCCUPATIONAL FIRST AIDER

Published by:
Pre-Hospital Emergency Care Council
Abbey Moat House, Abbey Street,
Naas, Co. Kildare, W91 NN9V, Ireland.

Phone: +353 (0)45 882042
Fax: +353 (0)45 882089

Email: info@phecc.ie
Web: www.phecc.ie